CITY EDITION.

The Daily Courier.

PRICE, ONE CENT.

Average Daily Circulation Last Week 6,808.

VOL. 10, NO. 208. CONNELLSVILLE, PA. THURSDAY EVE'G., JULY 11, 1912. EIGHT PAGES.

STATE CHARGES RECKLESSNESS IN LIGONIER WRECK

Dohoney of Railroad Commisson, Blames Company for Accident.

LATTER TO MAKE REPLY

General Manager Senft Declares Statement Concerning Road's Side of Affair Will be Submitted—Another Crash on System is Narrowly Averted.

In an interview this morning, by long distance telephone to Ligonier, General Manager George Senft, of the Ligonier Valley Railroad, said the report of the company concerning the wreck on the road last week, in which many were killed and injured, would be submitted the Federal and State authorities in a short time.

"The company's side will then be made public," said he. "Until then, no official statement will be made."

HARRISBURG, Pa., July 11.—That the wreck of July 5 on the Ligonier Valley Railroad, in which 29 passengers and three employes lost their lives, was due to "the reckless and inexcusable method employed in the operation of the line," is the finding of Marshal John P. Dohoney, of the State Railroad Commission.

While no action has yet been taken by the commission on Marshal Dohoney's report, which was received yesterday, the nature of the findings

> **Another wreck was narrowly averted yesterday at nearly the same place as Friday's fatal accident. The single passenger coach and engine, with about 10 persons aboard, was approaching the now famous bend, when two gondola cars loaded with coal broke loose from a freight train about half a mile ahead and came tearing down the steep grade. A trainman on the runaway freight cars checked them when about a quarter of a mile away from the passenger train.**

are such as to lead in the belief that it will be turned over to Attorney General John C. Bell that he may consider the advisability of prosecution. The commission will look at the explanation of the railroad company before making any move. A copy of the report has been sent to the company.

An especially serious phase of the case is the fact that the car full of passengers was being pushed ahead of the locomotive, which fact accounts for the heavy death roll. Marshall Dohoney informs the commission that there was no excuse for this, as there were ample shifting facilities to permit of the passenger car being attached behind the locomotive.

Damages in behalf of a dozen or more persons, each asking $10,000 to $25,000, or a total in claims of $150,000 to $200,000, will be filed early next week in Greensburg as a result of Friday's wreck.

Lawyers who swarmed into town in the wake of the disaster, announced last night that they would be ready to file suits probably Monday.

HIGH COURT ORDER IN NEW RIVER CASE CAUSES FIGHT

West Virginia Tribunal Prohibits Receivers After Lower Order is Issued.

CHARLESTON, W. Va., July 11.—Probable conflict between State courts was forecast last night when the appointment of three receivers by Judge W. E. Bennett of the Fayette County Circuit Court to take charge of the affairs of the New River Company was followed by the issuance of a writ of prohibition from the Supreme Court of Appeals, prohibiting Judge Bennett from making the appointment of such receivers. The New River Company is the holding company of a merger of nearly a score of coal companies operating in the New River field and has an authorized capital stock of $10,000,000.

James W. Stuliey, former secretary-treasurer of the company, and others petitioned for receivers and Judge Bennett appointed Samuel Dixon, a former president and general manager of the company, William Deegans of Fayette County and William Carver of Raleigh, receivers. About the same time a petition was made to the Supreme Court for a writ of prohibition which was granted, returnable July 16. Roland W. Gibbs of Boston is president of the New River Company and a majority of the stock is alleged to be controlled by Eastern capitalists.

FIRE BOSSES' CERTIFICATES.

Inspector Walsh to Start on Inspection Tour This Week.

Mine Inspector Walsh has received the certificates for the 23 fire bosses who successfully passed the recent examination.

Walsh will probably start this week on an inspection of the mines recently added to his district by the State Department of Mines.

JAMES B. REYNOLDS, SECRETARY OF G. O. P. NATIONAL COMMITTEE.

WASHINGTON, July 11.—James B. Reynolds, assistant secretary of the treasury under President Roosevelt and member of President Taft's traffic board, has been named as secretary of the Republican national committee.

WESTERN MARYLAND OPENING TO BE OBSERVED AFTER AUG. 1

Chamber of Commerce Decides to Celebrate When Passenger Traffic Begins.

Connellsville's official recognition of the opening of the Western Maryland Railroad, which was recently completed, will take place when the passenger service is opened, soon after August 1. The details of the celebration will be arranged by a general committee headed by President Markell of the Chamber of Commerce, and named at a meeting of the directors yesterday afternoon.

The formal opening of the freight traffic on the new railroad is scheduled to take place August 1, according to an announcement by President Alexander Robertson of the Western Maryland, in a letter to Secretary Hoag, of the Chamber of Commerce. A number of officials of the railroad, who will make an official trip of inspection August 1, will be entertained by the Chamber of Commerce. Plans for their entertainment will be formulated by the general committee appointed yesterday.

There was a general discussion at the meeting yesterday, as to the advisability of celebrating the opening when freight traffic is inaugurated. It was decided finally that it would be more fitting to celebrate the event when the passenger traffic began, and when hundreds of people living along the Western Maryland, between Connellsville and Cumberland, would ride on the first passenger train.

Following the meeting of the Chamber of Commerce directors, Secretary Hoag wrote to President Robertson asking on what date the passenger traffic would be opened. Until a reply is received, little will be done in arranging plans for the celebration.

President Markell will call a meeting of the general committee soon. The committee is composed of President Markell, John Duggan, Secretary Henry T. Hoag, E. W. Horner, W. D. Mortimis, J. Fred Kurtz, F. W. Wright, Robert Norris and Burgess J. L. Evans.

NO SICKNESS AT CAMP.

Tenth Regiment at Mt. Gretna Free From Ailments.

CAMP TENER, MT. GRETNA, July 11.—Major L. P. McCormick of the Tenth Infantry Medical Corps is keeping a watchful eye over the members of his regiment and so far but two slight cases of stomach trouble have been reported, showing the excellent health of the various commands.

The hospital tent is deserted.

Circular Tells of Connellsville.

Secretary Hoag of the Chamber of Commerce, has sent circulars to manufacturers in New York, Philadelphia, Pittsburg and other cities, setting forth in detail Connellsville's advantages as a location for business enterprises. In the circular, Secretary Hoag asks the manufacturer questions concerning the operation of his plant and working conditions, and invites him to come to Connellsville.

Must Serve 48 Hours in Cell.

John P. Tanner of Latrobe, was the only prisoner before Burgess Evans this morning. He admitted he had imbibed too freely, and was sent back to his cell for 48 hours in default of a fine of $2.50.

OWENSDALE CITIZENS AND OF MEADOW MILLS ASK SKUNKS TO MOVE.

OWENSDALE, July 11.—Citizens of Owensdale and Meadow Mills would be greatly obliged if a family of skunks, who make their homes in an abandoned mine opening in the side of Keister Hill, would change their summer residence.

One pretty little creature made its home in a flowerpile at Tinsman Station and drove all the inhabitants indoors. Several dogs attempted to dislodge the visitor, and as a result are now outcasts.

LIGHTNING KILLS TWO AND STRIKES STOCK AND HOMES

Worst Electrical Storm of Season Sweeps Over Connellsville and Vicinity.

WIRES OUT OF COMMISSION

Reports of Child's Death by Bolt Near Dunbar Uncontirmed—Buildings Damaged Here and at Leisenring. Men Stun at Pittsburg and Fires Started.

One of the most severe electrical and thunder-storms of the season swept over Connellsville yesterday afternoon, and caused considerable damage. A corner of one of the chimneys on the West Side hotel, at the western end of the bridge spanning the Yough, was struck by lightning. A brick fell on the roof of a passing trolley car.

Several wagonloads of ashes, which Contractor Bernard O'Connor had placed on the Main street hill for paving, were washed to the foot of the street, causing a loss and delaying the work. The basements of several houses on both sides of the river were flooded. Many storm sewers were clogged by debris.

Windows in a number of houses were shattered and many telephone wires were put out of commission. Yesterday evening, the electric lights were off.

The residence of Michael Spagar in Greenwood was struck by lightning, yesterday afternoon. The chimney was shattered and part of the plaster knocked off.

It was reported here this morning that a house some distance from Dunbar, had been struck by lightning, and a child killed. Telephone service to that section was out of commission and no confirmation of the report was obtained. It was also reported that a double house at Leisenring had been struck, the lightning passing down the chimney on one side, through the house and up the chimney on the other.

Pranks were played by the lightning in the county. While James Dennis near Crohan's School, was driving on the road near there, a bolt struck and instantly killed his two big horses and knocked him from his seat.

Near New Florence, Westmoreland County, Michael Rifle, aged 48, a liveryman, was hauling stone when the storm arose. He unhitched the horses and was driving them to the stable when a bolt of lightning struck the horses, killing them instantly. Rifle was knocked unconscious and may die.

When the thermometer reached 90 degrees at Pittsburg at 2 o'clock yesterday afternoon, a severe electrical storm broke and within 20 minutes the mercury had been forced down to 67 degrees. Lightning, accompanying the storm, killed two men and started several fires.

HARRY THAW'S FATE TO BE KNOWN THE NEXT TWO WEEKS

Prisoner Considered Sane by Professor at University of Pennsylvania.

WHITE PLAINS, N. Y., July 11.—Whether Harry K. Thaw is to continue a prisoner in the Matteawan insane asylum or is to go free will probably be decided the next two weeks. Justice Martin J. Keogh, before whom Thaw, through his attorney, Clarence J. Shearn, has been trying to demonstrate for nearly a month that he is sane and illegally deprived of his liberty, now has before him the opinions of six alienists, the best of their class in the country.

Three agree that Thaw is sane and should be turned loose, while the other three insist equally as strenuously that if Thaw is freed he will probably commit another murder.

Dr. Charles K. Mills, professor of neurology at the University of Pennsylvania, was the chief witness of the day. He reiterated his statement of yesterday that he believed Thaw could safely be given his freedom.

PENNSYLVANIANS AFTER POSTAL SAVINGS BONDS

Deposits in Connellsville Postoffice Bank Brings Total to $1,626.

That interest in the postal savings banks in Pennsylvania is increasing is shown in a statement issued by Postmaster General Hitchcock. One hundred and twenty-nine Pennsylvania depositaries applied in July for $37,740 of the third issue of the postal savings bonds.

Deposits in the Connellsville postal savings banks now total $1,626. There are 12 open accounts at the office.

Boy's Gun is Confiscated.

Chief of Police Hetzel has added an air rifle to the weapons at the police station. The gun was taken from a Jewish boy Sunday morning, after he had shot a son of Lee Nicholson, in the legs. The owner of the gun failed to appear at police court at 9 o'clock Monday morning.

Dunbar Store Robbed of Shoes.

R. J. Metlee's store at Dunbar was robbed of 15 pairs of shoes last night. There is no clue to the identity of the burglars.

STATE HEALTH BOARD IN BULLETIN GIVES HOT WEATHER HINTS.

The following hot weather advice is given in the weekly bulletin issued by the State Department of Public Health and Charities.

Alcoholic beverages and heavy eating, especially of heat producing foods, should be avoided.

Plenty of pure, cool water should be drunk between meals. The skin should be kept clean and in good condition by free bathing at least once a day.

A requisite amount of rest and sleep should be obtained in well-ventilated rooms.

Avoid danger from impure milk and other food.

MAX BAUM OF UNIONTOWN, DIES FOLLOWING OPERATION

Well Known Merchant Succumbs to Treatment Given Almost Week Ago.

Max Baum, a well known resident of Uniontown, and well known in Connellsville, died yesterday afternoon from the effects of an operation performed last Saturday morning. Definite plans will not be made for the funeral until the arrival of a son, Isaac M. Baum, a metallurgical chemist and mining engineer connected with the Mexican National Gas Company in Mexico City.

Mr. Baum was born in Baden, Germany, February 3, 1842. His parents were the late Loeb and Sarah Baum, also natives of Baden. He was educated at Baden, and, came to the United States in 1865. For six months he was employed in a clothing store at Cumberland. He removed to Uniontown in the spring of 1867, where he went into business on Morgantown street.

He remained there until 1879, when he was compelled to seek more commodious quarters. He is survived by five children, Mrs. L. S. Hirsch, of Uniontown; William, a member of the firm of Max Baum & Sons, Dr. S. H. Baum, of Uniontown; Isaac M. Baum, Mexico City, Mex.; and Miss Leona Baum, of Uniontown.

COURT ORDERS DISTRIBUTION.

Judge Umbel at Uniontown Bars Interpreter From Pay.

UNIONTOWN, Pa., July 11.—Judge Umbel this morning entered an order for the distribution of the funds in the hands of the court in the Patterson-Brownfield case as follows: costs in the original case, $622.30; Frank and Julia Martin, $1,314.50; George Bodman, $1,509; Frank Suter, $591.25; Vincez Klasek, $2,923.95. The order entered by Judge Umbel follows the recent decision in the case by the State Supreme Court. The order of distribution bars Samuel Goldstein, the interpreter who figured in the case, from receiving any of the funds. The amount in the hands of the court was ordered transferred to the prothonotary.

Judge Umbel also entered an order overruling the demurrer in the equity bill of Henry T. Cochran against J. A. DeWitt and others.

Elizabeth Kemp today entered suit against George S. Miller for $2,150 with interest from July 1, involving payments on a tract of land in Springhill township.

Robbins Station Corpse Unidentified.

The body of the man found in the river at Robbins Station was not that of John Mullin, who disappeared from his home here about two months ago, according to information received last night by Chief of Police George Hetzel from the Chief of police at McKeesport. The body has not yet been identified.

Fined for Attacking Man.

Lewis Marte had Jacob Simmons arrested yesterday, for using a whip handle upon Marte's body. Simmons was summoned before Justice Donegan, and paid the costs.

Generally fair tonight and Friday; cooler tonight is the noon weather forecast.

The Temperature.

	1912	1911
Maximum	82	78
Minimum	70	70
Mean	76	

The Yough river rose .2 of a foot during the night, the stage last night being 3.10 and this morning 3.30.

MAY REQUIRE MONTH TO CLEAR WRECK IN SANDPATCH TUNNEL

Officials at Company's Local Offices Declare Work May Take 30 Days.

STEAM SHOVELS ARE AT WORK

Telegraph Stations and Block Signals Established on Western Maryland Line for Safety of Trains of Baltimore & Ohio From Keystone to Cumberland.

The Baltimore & Ohio Railroad Company is exerting every effort to clean out the debris caused by the cavein of the Sand Patch tunnel Tuesday morning, and large gangs of men are at work under the direction of company engineers. Arrangements are being made at the tunnel for placing three steam-shovels to clear the bore.

At the local B. & O. offices this morning, it was officially announced that it will be probably a month before traffic can be resumed through the tunnel.

Camp trains left Baltimore Tuesday night, soon after the departure of Third Vice-President A. W. Thompson, Chief Engineer F. L. Stuart, Engineer of Maintenance of Way Earl Stimson and other officials, to provide temporary quarters for the wrecking gang.

Telegraph offices have been established every five miles on the Western Maryland railroad and block signals have been placed in operation to minimize, as far as possible, delays in the operation of trains detoured from Keystone to Cumberland over the Western Maryland.

Superintendent French of the Connellsville division, and Engineer Pietri, are at Sand Patch assisting in the direction of the repair work.

Advices received from Sand Patch last night, estimated the extent of the cavein from 500 to 1,000 feet. Fears are expressed that the entire tunnel may cave in as the repair work progresses.

To scoop out the entire tunnel and to transform it into a cut, would require, it is said, the removal of 10,000,000 cubic yards of earth, and a month's work.

Information from Somerset this morning, was that nearly all the coal mines in Somerset county, may be compelled to suspend until the tunnel is re-opened.

The Sand Patch bore is exactly seven-eighths of a mile in length. The mountain, where the bore pierces through the range 300 feet below the crest, is of loose formation and has given the railroad authorities much trouble.

CONTRACTS LET FOR THREE NEW RESIDENCES TO COST $8,600

Dwellings to be Erected for Miss Rose Keck and Guglielmo Cicerretti.

Contracts have just been closed for two new residences and repairs to another, at an approximate cost of $2,000. A. C. Herwick has closed a contract for the erection of a 5-story brick veneer residence for Miss Rose Keck at Washington and Acme streets, to cost $5,000. He has also contracted for repair work and erecting a frame addition to the residence of Victor Debadko on the West Side, at a cost of $2,000.

The Connellsville Construction Company has contracted for the erection of a 7-room house for Guglielmo Cicerretti on Eleventh street, at a cost of $1,600. The building is to be completed within 60 days.

CUMBERLAND SHOPS OF B. & O. WORK OVERTIME FOR BUSINESS

Emergency Work Compels 10-Hour Schedule, Which May Continue Month.

On account of emergency work the Baltimore & Ohio shops at Cumberland have been working extra time. The regular 10-hour day schedule has been put into effect again, and it is probable that the appropriation will be increased sufficiently to continue this work throughout the month.

The company is getting ready for fall business and is placing as many cars as possible in condition for service.

Miss Cleaviand Runaway Bride.

WASHINGTON, D. C., July 11.—Miss Elsie Cleaviand of Greenville, Pa, who not only resembles Miss Esther Cleveland, daughter of the late President in name but in physical appearance as well, eloped and was married here Tuesday, and until identities were straightened out, society had a sensation in the belief that the White House "baby" had been the principal in a runaway match.

Carriage Factory Nearly Complete.

Harry Stossland's carriage and wagon factory on Ninth street will be under roof this week. The work of installing the machinery in the building is well under way.

Court Approves Bond Election.

The South Connellsville bond election was affirmed in a session of court at Uniontown, called at noon today, and the bonds ordered issued.

CHARLES D. HILLES CHOSEN TO MANAGE MR. TAFT'S CAMPAIGN.

WASHINGTON, July 11.—Charles D. Hilles, Private Secretary to President Taft, has been chosen as chairman of the Republican national committee and will have charge of Mr. Taft's campaign for re-election. Mr. Hilles was in Chicago during the convention and kept his chief constantly informed as to the situation.

PITTSBURG STEEL INTERESTS PLAN $20,000,000 ADDITIONS

Mills at Braddock, Midland and Monessen to be Enlarged and Improved.

PITTSBURG, July 11.—Owing to the unusual rush of orders that has been filling the books of the iron and steel mills of the Pittsburg district the few months, vacation periods of employes of the various companies have been curtailed and in some instances have been abandoned, owing to the urgent demand upon the mills for material. This fact has become apparent not only among the great plants of the United States Steel Corporation, but among independent concerns.

Improvements are under way by steel companies that mean not only enlarged operations of a permanent character, but the imediate spending of millions of dollars. The work on the Edgar Thomson works of the Carnegie Steel Company, at Braddock, now under way, will mean the expenditure of approximately $8,000,000, while the Midland plant of the Pittsburg Crucible Steel Company is being enlarged by the expenditure of between $6,000,000 and $7,000,000.

In the latter instance, the improvements will necessitate the building of between 400 and 500 houses for immediate use to provide accommodations for the new employes of this plant. It is intended to make this town a model industrial city similar to Woodlawn and Gary. Difficulties met with by all of the steel companies at this time in getting sufficient suply of labor has caused an almost universal movement to make the mill workers' homes more attractive so the men can be held together.

The scarcity of labor during the present season has been one of the most serious obstacles to mill operations. During the past week some of the mills were forced to suspend operations and send mill men into the loading yards to clear the yards of material awaiting shipment, but which could not be moved because of the lack of workmen.

While these changes have been under way in Braddock and Midland, there are also vast improvements in Monessen, Pa., where the Pittsburg Steel Company is building two modern blast furnaces, billet and blooming mills. Here, it is announced, the company is planning to make additions to its line of finished steel by building new merchant mills, in addition to its great wire plant, and it is possible that a tin plate plant will be added in the future, making one more plant of the independent stripe for Pittsburg territory. In these improvements, the Pittsburg Steel Company is expending approximately $6,000,000, and when completed they will give employment to about 2,500 more men.

Green Grapes Kill Greensburg Lad.

GREENSBURG, July 11.—Oliver Bovard, 7-year-old son of Mrs. Ethel Bovard, of Louden avenue, this city, died yesterday morning in the Westmoreland hospital of an illness caused by eating a large quantity of green grapes.

BUFFALO TO DISPLACE GODDESS OF LIBERTY ON NEW 5-CENT PIECE.

WASHINGTON, July 11.—The executive order which will change completely the design of the United States 5-cent piece probably will be issued by President Taft in a few weeks.

The figure of a buffalo has been selected for the nickel's face, to displace the Goddess of Liberty, because, it is explained, the buffalo is peculiarly an American animal. The Goddess of Liberty is on several other United States coins.

An artistic head of an Indian will adorn the reverse of the new piece.

SEVEN KILLED IN MINE EXPLOSION AT MOUNDSVILLE

Blast in Panama Workings of Ben Franklin Company Endangers 100 Men.

TWO RESCUED ARE BURNED

Workers Run Great Distances Trying to Get to Cage; One Rushes Half Mile and Falls Unconscious on Elevator—Ohio Miners Lend Aid.

WHEELING, W. Va., July 11.—Seven men are believed to be dead as the result of a gas explosion in the Panama mine of the Ben Franklin Coal Company at Moundsville, 10 miles south of this city, at 9 o'clock this morning. There were 100 workmen in the mine at the time, but only nine of these were in the entry, where the explosion took place. Two of these were rescued, probably fatally burned.

As soon as possible after the explosion, the cage was brought to the surface and on it was found an unconscious miner who had run probably half a mile from the scene of the explosion to the cage. An hour later, when the cage was again lowered, another man was found standing at the bottom of the shaft. He had come half a mile in an unconscious condition; but had life enough left to give the lowering signal. He was brought to the surface, where physicians worked over him; but they have little hope of his recovery.

Relief crews and experts from Ohio mines just across the river, hurried to the mine and are helping in every way possible, to reach the scene of the explosion. Gasses have driven the relief workers back several tims and it may be late this afternoon, before they are liable to reach the men caught by the deadly blast.

MOUNDSVILLE, W. Va., July 11.—Severely burned and dazed by the force of the explosion, William Hupp, fire boss of the Panama mine, walked and crawled by turns for one-fourth of a mile today, following the concussion. Hupp gave the signal for help when he reached the main shaft entrance, and was rescued. He said there were only nine men in the part of the mine where the explosion occurred.

A few minutes later when the cage was drawn to the surface, Joe Menalien was found unconscious on it. He knew nothing about the explosion or how he got on the cage. The explosion occurred about half a mile from the entrance of the mine, which is about 100 feet deep. A short time after the explosion, Foreman McCabe with a party of five rescuers entered the mine. McCabe's brother-in-law and father-in-law are two of the seven men imprisoned, all of whom it is feared have been crushed to death.

Six bodies remain in the mine from 3,000 to 6,000 yards from the cage, and with the afterdamp so deadly that entrance cannot be made even with fresh air forced ahead by artificial means, it is unlikely that any of the six men have survived. There was a report at noon, that there were 25 men in the entry where the explosion occurred, but this was denied by the officials.

STATE MINE BUREAU ALARMED OVER COAL SHAFT AT IRWIN

Injunction Against Gas Company Watched to Bar Penetration of Bore.

IRWIN, July 11.—State mine inspectors have become alarmed as to the disastrous consequences which may follow the action of the Westmoreland county courts in their failure to sustain the injunction of the Penn Gas Coal Company against the Greensboro Natural Gas Company. The injunction sought to restrain the gas company from continuing to drill for gas through the workings of the Penn Gas Coal Company's mine at this place, until the safety precautions agreed to by the gas company were carried out.

James C. Roderick, head of the Pennsylvania Bureau of Mines, has made complaint to the Attorney General for the purpose of obtaining action which will give relief to the coal companies and their employes. The State mine inspector has protested against the operation of the gas well on the ground that it is exceedingly dangerous.

PHONE FIGHT SETTLED.

Pittsburg Subscribers at Harrisburg Win Rights on Contract.

HARRISBURG, July 11.—The State Railroad Commission yesterday heard both sides to a controversy that has arisen over the question whether a telephone company can compel a subscriber to submit to changed contract conditions when his telephone is removed from one building to another.

Two Pittsburgers complained that they had unlimited service contracts with the Bell Telephone Company, but when they moved the company insisted on canceling the old contracts and putting them on limited service. Representatives of the company agreed that if the subscribers signed the new agreement they would not abrogate any of the rights enjoyed under the old.

Dunbar People at Picnic.

A party of 25 or 30 picnickers from Dunbar are at Killarney park today.

SOCIETY.

Dance for Miss Phillips

[illegible] Ethel Phillips [illegible]

Loyal Workers Meet

The Loyal Workers of the [illegible] at the home of Miss [illegible] Murphy avenue.

Mission Band Will Meet

[illegible]

Knights Templar [illegible]

[illegible] Connellsville [illegible] Mr. Knight [illegible]

Westmoreland Press Club Meets

[illegible]

William Kurtz [illegible] Meets

[illegible]

Sunday Schools Plent

More than [illegible] Connellsville [illegible]

Morrell [illegible]

[illegible]

QUICK CURE FOR ECZEMA

[illegible]

MANY RIDE ELEVATOR

Operator in Second National Bank Building Handles Record Crowd

[illegible]

Here [illegible]

[illegible]

Campers Leave Monday

[illegible]

New [illegible] Family [illegible]

[illegible]

[illegible] Mr. Marshall

[illegible]

Woman [illegible]

[illegible]

Repairs at Wills Mills [illegible]

[illegible]

PERSONAL

Miss Elizabeth Devore of Dunbar [illegible] at the home of her [illegible] Mrs. [illegible]

[illegible] Cath[illegible] for Atlantic [illegible]

Misses Ellen Sherrick and Ruth Cunningham have returned from a visit with friends at Markleton and Confluence.

[illegible]

[illegible] Patronize those who advertise.

Dog Bites [illegible] Lad

[illegible]

Dr. Shupe Grows Weaker

[illegible]

Roswell [illegible] Rib Broken

[illegible]

Y. M. C. A. Meeting Monday

[illegible]

HIGH SCHOOL IN THE LEAD

Standing of Library Contestants for Week

[illegible]

Await Cheat River Decision

[illegible]

A Wonderful Pain Killer

[illegible]

Scottdale Women at Shady Grove

[illegible]

Mrs. Hetzel's Condition Better

[illegible]

Miss Peterson Critically Ill

[illegible]

Kidney [illegible] After Operation

[illegible]

DAVIS BAKING POWDER

Not made by a Trust, but by an *independent* Company producing a *better quality* Baking Powder and selling it at a *popular price*. 1 lb 20c—½ lb 10c.—¼ lb 5c.

Sold by all good Grocers. Insist on having it.

10%, 25%, 33⅓% and 50% Off for 10 days only. This advertisement appears just once. Save it.

W. N. LECHE

106 W. Main St., Connellsville.

Premium Parlor of the S. & H. Green Trading Stamps on 2nd floor. All are welcome. S. & H. Stamps with each purchase.

➡JULY CLEARANCE SALE⬅

At Shelf-Emptying Prices. July 10 to 18 Inclusive.

We give S. & H. Green Trading Stamps with every purchase. Prices good only while present stock lasts. So come early.

BLEACHED MUSLIN

12½c Muslin, for 10 days	11½c
10c Muslin, for 10 days	9½c
8½c Muslin, for 10 days	7¾c
8c Muslin, for 10 days	7½c
6½c Muslin, for 10 days	5¾c

While they last, 20 yards the limit.

SUIT CASES

Vacation time is here. If you need a Suit Case select one from our full line at 20% Off

LADIES' HANDKERCHIEFS

All ladies' scalloped embroidered handkerchiefs 25% Off of former price

DRESS GOODS ETC.

Figured Lawns	25% Off
Dress Goods	15 and 25% Off
Ladies' Tub Top Coats in all linen colors	20% Off
Ladies' Norfolk Crash Suits in navy and natural linen colors, special for 10 days	20% Off

DRAWNWORK

Battenberg now	20% Off
Drawnwork now	25% Off
Soiled Drawnwork now	50% Off

RIBBONS

Best values ever and now at 25% Off

NEW KOBACKER STORE OPENS WITH MANY MORE CLERKS

Quarters of Firm on North Pittsburg Street Present Many Up to Date Features

After being closed for inventory the store of H. Kobacker & Sons on North Pittsburg street was opened this morning. The company recently purchased the stock and fixtures of the [illegible] Company. Practically the [illegible] force of clerks employed by the latter and all the Kobacker employes have been retained and a number of new clerks have been hired.

[illegible] Holloway, formerly with [illegible] is in charge of the shoe department. For some time past he has been in charge of a large shoe store in Johnstown. Edward Alden, formerly with [illegible] Brothers of Scottdale, is in charge of the clothing department. [illegible] is in charge of the cloak and suit department. [illegible] has the millinery. [illegible] ladies' and misses' dresses. Miss Catherine O'Connor is in charge of the [illegible] department. Miss [illegible] ladies' skirts. Alfred [illegible] dry goods and J. M. Kobacker clothing.

Allen-Kerfoot Nuptials

[illegible] and Miss Minnie Kerfoot were married at the girl's home on [illegible] evening by Rev. Wilbur Nelson.

Aid Society in Session

The Ladies' Aid Society of the Methodist Episcopal church is meeting this afternoon at the home of Mrs. Fred [illegible] on Murphy avenue.

Mrs. Wrote in Hospital

Mrs. Jennie [illegible] of Sycamore [illegible] was admitted to the South Side Private hospital for treatment today.

¶ The out-of-town visitor to Pittsburgh will find ideal entertainment at the spacious

Hotel Schenley

(RITZ-CARLTON MANAGEMENT)

¶ Situated in its own gardens, overlooking the breezy hills of Schenley Park. Fifteen minutes to shopping district and railway stations.

¶ An atmosphere of perfect service and quiet beauty has made the Schenley particularly well liked by ladies traveling alone.

¶ A hotel superior in every detail, yet maintaining reasonable rates.

¶ Evening concert by orchestra.

CHICHESTER'S PILLS

THE DIAMOND BRAND. Ladies! Ask your Druggist for Chi-ches-ter's Diamond Brand Pills in Red and Gold metallic boxes, sealed with Blue Ribbon. Take no other. Buy of your Druggist. Ask for CHI-CHES-TER'S DIAMOND BRAND PILLS, for 25 years known as Best, Safest, Always Reliable

SOLD BY DRUGGISTS EVERYWHERE

Are You in Arrears on your subscription? You know WE NEED THE MONEY **?**

This May Appeal to You

(*especially if you're a coffee drinker*)

The New Food Drink

INSTANT POSTUM

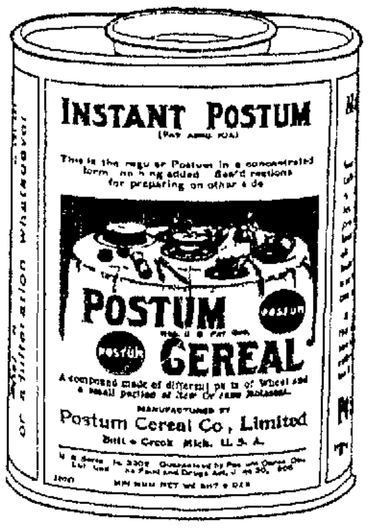

---a beverage with a flavour much like those mellow Javas which years ago came from the Dutch Plantations of the Southern Seas.

This new drink is said by many who have become acquainted with its delicate Java taste to be superior to much of the Brazil coffee marketed nowadays. But **Instant Postum** possesses additional merits.

It is made in the cup---requires no boiling, and is absolutely free from the coffee-drug, caffeine

Tins containing sufficient quantity for about 100 cups of **Instant Postum** are sold at 50 cts., by grocers. Smaller tins at 30 cts., make about 50 cups.

Coffee Averages About Double That Cost.

If your grocer does not have Instant Postum, send his name and address and a 2 cent stamp to cover postage, and we will mail you a 5 cup sample tin

Made by Postum Cereal Co., Ltd., Pure Food Factories, Battle Creek, Mich

THE CROWD

Always stops at Davidson's. Why? Because that is the only place they can get good, pure groceries at very low prices. Get in the crowd.

NOTHING BUT THE BEST OF FRESH MEATS AND POULTRY IN OUR MEAT DEPARTMENT.

50 lb sack White Satin Flour	$1.65	4 lb box Dutch Cleanser	25c
6 lbs loose Rolled Oats	25c	4 Bottles Ammonia	25c
4 lbs Good Clean Rice	25c	3 5c Sacks Salt	10c
3 lbs Lima Beans	25c	3 5c Cakes Scourall	10c
7 small cans Peerless Milk	25c	3 5c Boxes Matches	10c
Borden's Eagle Brand Milk, can	15c	2 lb Can Baking Powder	20c
Pure Cocoa loose lb	20c	4 lbs Good Fresh Ginger Snaps	25c
Large can Apple, Peach or Plum Butter	20c	8 bars Silver Gloss Soap	25c
25c jar Pure Fruit Preserves	15c	2 lbs Fancy Mixed Cakes	25c
Quart Bottle Grape Juice	35c	3 lbs. N. B. C. Soda Crackers	25c
3 Boxes Jell-O, any flavor	25c	Fancy Lemon Cling Peaches, can	20c
3 boxes Indian Corn Starch	20c	Fancy Egg Plums 2 cans	25c
12 Dozen Clothes Pins	10c	3 cans Armour's "Veribest" Soups	25c
3 small cans Tomatoes	25c	3 bottles Parker House Catsup	25c
Large can Tomatoes, each	10c	3 Boxes Macaroni or Spaghetti	25c
10 cakes good Laundry Soap	25c	3 Bottles Bluing	25c
7 boxes good clean Gloss Starch	25c	3 cans Van Camp's Pumpkin	25c
Large Box Gold Dust	20c	2 Cans Van Camp's Baked Beans	25c
		Gas Mantles or Globes, 3 for	25c

SPECIALS

25 lb sack Cane Gran Sugar	$1.45	Zollar's Fancy Sugar Cured Hams lb	16c
4 cans Fancy Corn	25c	2 Bottles Heinz Catsup	25c
Full Quart Jar Fancy Olives	25c	3 1 lb Boxes Chloride of Lime	25c
Fancy New Potatoes, bushel	$1.10	3 1 lb Boxes Seeded Raisins	25c

Baur's Fancy Layer Cakes, Seven Kinds, Saturday

Have you seen our Line of "Sunshine" Cakes and Crackers.

J. R. DAVIDSON COMPANY

109 WEST MAIN STREET, CONNELLSVILLE, PA

The News of Nearby Towns.

Confluence.

CONFLUENCE, July 11.—Miss Grace Stark left Monday evning for a two weeks visit with friends at Ohiopyle, Connellsville and Farmington.

Herman Parnell was in Connellsville on business one day this week.

John Hiserman of Somerfield, was a business caller in town yesterday.

Mrs. Charles Sechler and daughter, Althea, of Somerset, have returned home after a week's visit with her sister, Mrs. Charles Flanegan.

The Rev. Mr. Fox, wife and baby of Pittsburg, are spending a couple of weeks with the latter's parents, Mr. and Mrs. G. G. Groff.

A. N. Tissue is spending a few days with his daughter, Mrs. J. C. Lowry at Somerset.

Charles Swan of Pittsburg, is spending a week's vacation with his mother Mrs. Agnes Swan and other friends.

Mrs. Morrison of McKeesport, has been spending several weeks visiting her daughter, Mrs. H. Kurtz.

Mrs. Scott, who has been spending several days with her daughter, Mrs. S Zimmerman in Connellsville, returned home Monday.

Mr. and Mrs. Charles Null and daughter Mary Elizabeth, of Uniontown, were in town a short time yesterday when on their return home from visiting friends in Addison, the past week.

Mr and Mrs. George Wagner and son of Connellsville, were guests of the latter's parents, Mr. and Mrs. John Belber several days this week.

Mrs. White of Pittsburg, is spending a week with her father, Albert Frank, at Hiram Frantz'.

Miss Geneva Garlette is spending a couple of weeks visiting friends in Morgantown.

Earle Glen of Connellsville, was in town on business yesterday.

Mr. and Mrs. Ben Brown and baby of New York, arrived home Monday and will spend several days with friends in Confluence and Listonburg.

James Brown of Dawson is spending a week with his grandmother, Mrs. J. R. Brown in town.

Dr. H. P. Meyers made a professional trip to Pittsburg Tuesday.

CONFLUENCE, July 11.—Dr. T. J. White of Connellsville, was in town on professional business one day this week.

Miss Myrtle Mountz of Martins Ferry, O., was the guest of Miss Ella Yeagley, Tuesday.

Miss Margaret Rose of Connellsville, who has been visiting her cousin, Miss Mary Kate Davis the past three weeks, has returned home.

Mrs. W. C. Wolford and three children of Midway, are spending several weeks visiting the former's mother, Mrs. Mollie Kletchman of Odea street.

Park McMullin of Addison, was a visitor in town, Tuesday.

Mrs. Harvey Meese was in Connellsville shopping, Tuesday.

Edward Miller of Berlin, was in town on business Tuesday and Wednesday.

The Epworth League of the M. E. church will hold a lawn fete in the city park, Saturday evening, July 20.

Harry VanSickle of Somerfield, was in town on business yesterday.

Mr. and Mrs. Frank Koontz of Greensburg, arrived Wednesday evening and will spend a couple of weeks with the latter's father, L. L. Hall.

James Wilkins of Addison township, was a business caller in town yesterday.

Miss Lizzie Watson has returned home, after a two weeks' visit with her aunt, Mrs. Wesley Glover at Markleysburg.

Isaac Hall has returned home, after having spent the past week with his daughter, Mrs James Blosser in Pt. Marion, and Mrs. T. S. Bowmer at Chest Haven.

Mrs. Rosa Tissue has returned home, after a week's visit with her daughter, Mrs. Stephen Garlette on the West Side.

Ernest Flanegan of Connellsville, spent several days this week with his grandmother, Mrs. George Carpenter.

Miss Edith Currie of Gastonville, is the guest of Dr. and Mrs Carl Frantz.

Mrs. Jacob Show is spending a couple of weeks with her daughter, Mrs. O. B. Mattox at Fairmont, W. Va.

Miss Fox of Philadelphia, has been the guest of Mr. and Mrs. G. G. Groff the past week.

Meyersdale.

MEYERSDALE, July 11.—Harvey L. Griffith left yesterday to transact business at several points in Bedford county. Owing to the cave-in at the Sand Patch tunnel he was compelled to go overland to Cumberland, Md., and come back to Hyndman on the P. R. R.

Frank Heffley attended the famous Barnum & Bailey circus at Cumberland yesterday.

H. J. Wilmuth was transacting business at Rockwood yesterday.

Born—On the 9th inst., to Mr. and Mrs. J. M. Gnagey, of Beachley street, a son.

Have You Anything For Sale?
If so advertise it in our classified column. Cost—one cent a word.

How's This?
We offer One Hundred Dollars Reward for any case of Catarrh that cannot be cured by Hall's Catarrh Cure.
F. J. CHENEY & CO., Toledo, O.
We, the undersigned, have known F. J. Cheney for the last 15 years, and believe him perfectly honorable in all business transactions and financially able to carry out any obligations made by his firm.
NATIONAL BANK OF COMMERCE, Toledo, O.
Hall's Catarrh Cure is taken internally, acting directly upon the blood and mucous surfaces of the system. Testimonials sent free. Price 75 cents per bottle. Sold by all Druggists.
Take Hall's Family Pills for constipation.

MICHELIN
Quick Detachable Clincher

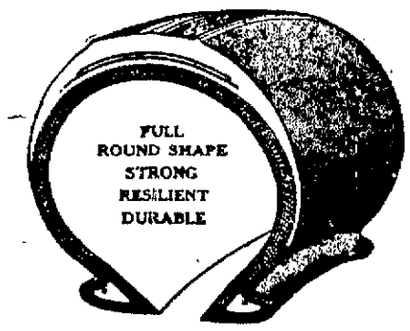

Easily Fits Any Quick Detachable Rim
No Tools Required
IN STOCK BY
Wells-Mills Electric Company,
SOUTH PITTSBURG STREET, CONNELLSVILLE.

Dunbar.

DUNBAR, July 11.—Mrs. Charles Devan and children, who have been here visiting the former's parents, Mr. and Mrs. Benjamin McGraw of Speers Hill, left yesterday for their home at Mt. Sterling, Pa.

Every Straw Hat in the house, (Panamas excepted), $2.00, $2.50 and $3.00 values, your choice $1.00, Wertheimer Bros., Connellsville.

Miss Luzella McGraw and cousin, Miss Nettie McGraw, of East Liverpool, O., spent Wednesday with Mrs. William Knoyer of Uniontown.

Peary Bell is a business caller in Uniontown today.

Miss Lucy Scott will leave today for Harrisburg, Philadelphia and New York, where she will spend her vacation, coming back via Washington, D. C.

Miller Dunaway is calling on friends in Uniontown today.

Mrs. Ella Hamilton was shopping in Connellsville, Wednesday.

H. H. Clark, proprietor of the Central Hotel went to Pittsburg to meet his wife and daughter, Bettie, who have been visiting Mrs. Zeigler of Greenville, Pa. Mrs. Zeigler is a sister-in-law of Mrs. Clark. Mrs. Clark and daughter have been away for about four weeks.

The Rev. J. H. Martin of Moore's Hill, Indiana, who is visiting friends in Dunbar and Connellsville, accompanied by his sister, Miss Patterson, of Bryson Hill, drove up to visit the Rev. James O. Martin.

Members of the Episcopal church of this place are holding a picnic at Shady Grove Park today.

H. S. Anderson, chief of police, was in Uniontown on business yesterday.

George Wagner, Jr., was in Connellsville yesterday.

Attorney R. S. Matthews of Connellsville was a business caller in town yesterday.

E. Dale Fields of Uniontown, Borough Solicitor for Dunbar, was attending Council meeting last night.

Mr. and Mrs. Joseph Grocken were shopping in Connellsville yesterday.

Mrs. J. L. Junk of Connellsville, was calling on her mother, Mrs. D. C. Foltz.

Mrs. J. M. Burhans was shopping in Connellsville, Wednesday.

Miss Dorothy Young is calling on friends in Connellsville today.

Mr. and Mrs. W. S. Gaddis were business callers in Connellsville yesterday.

The Ladies' Aid Society of the Methodist Episcopal church, will meet in the church Thursday morning and give the church its annual cleaning.

Mrs. Louis Baer and daughter, Ruth, are visiting friends in Brownsville, Pa.

The Paderewski Music Club will hold its picnic at Killarney Park on Thursday.

Harry Williams is ill at his home on Church street.

Miss Margaret and Earl Wishart returned home from Pittsburg, where they were the guests of relatives.

Mrs. George Wagner was shopping in Connellsville yesterday.

Miss Mabel Kimball is shopping in Connellsville today.

Mr. and Mrs. Elsie Parker were the guests of friends and relatives in the West Side, Connellsville.

H. L. Liston is a business caller in Uniontown today.

John Madison of Connellsville, is calling on friends in town today.

George Wishart of Connellsville, was the guest of friends in town last evening.

Another severe electrical storm visited this section yesterday. The lightning struck the West Penn trolley pole opposite the Dunbar House, where the lights are thrown, and a live wire is now exposed.

Owensdale.

OWENSDALE, July 10.—Miss Edna Shallenberger is spending several weeks camping in the vicinity of Champion with a party of young people from Scottdale.

300 pairs of Men's Pants, $2.00 to $6.00 pants, at a uniform reduction of 25%. Wertheimer Bros., Connellsville.

Mrs Nathaniel King has been suffering from general complications for the past several weeks.

Paul Garbond, manager of the Central Garage of Scottdale, drove a party of Scottdale people to Connellsville Tuesday evening.

Mrs. Robert Phirl of Republic, is spending several days visiting relatives and friends at Morgan and Broad Ford.

Miss Martha Sobiotne spent Tuesday and Wednesday visiting friends in Connellsville.

Miss Lena Yost was calling on Broad Ford friends yesterday.

Mrs. Addison Geary spent from Saturday until Monday evening visiting her daughter, Mrs. David Eutsey at California, Pa. Her granddaughter, Miss Sarah Eutsey, returned to this place with her.

Miss Margaret Farmer is numbered among those who are ill.

Clarence Keffer is visiting at the home of Mr. and Mrs. John Keyser of Broad Ford.

Mrs. Stephen Boyd, Sr., and grandson, Emerson Robbins, are visiting at the home of Mr. and Mrs. C. R. Ramsey of Monroe.

Mr. and Mrs. Frank Smith and daughter, Eelanor, of Bullington, are visiting at the home of Mr. and Mrs. Stephen Konsick.

William Muir, Sr., was visiting at Greensburg recently.

William Martin, Jr., spent several days last week visiting at McKeesport.

Mrs. Nellie Martin and Miss Ruth Murray are visiting in Pittsburg.

George DeWalt and daughter, Miss Ethel, are spending several weeks visiting at the home of the former's brother, Thomas DeWalt at Braddock.

Braden Saylor was visiting at Greensburg recently.

Mr. and Mrs. David King and family returned home Monday after spending several days visiting relatives at Somerset.

Harvey Nicola is visiting at Stewarton, near Ohiopyle.

William Martin, Sr., is spending several weeks visiting relatives at West Newton.

William Rankin has purchased a new rig at Scottdale.

Several more of the Frick tenement houses at Morgan are being torn down and the lumber used for building purposes.

If you have anything for sale advertise in our classified column.

Rockwood.

ROCKWOOD, July 9.—The regular monthly meeting of the Lutheran Somerset County Ministerial Association was held yesterday in the Rockwood House, convening at 9 A. M. Revs. Carney of Garrett and Young, of Elk Lick members of the association who had just returned from a four months visit to the Holy Lands about Jerusalem, delivered very interesting addresses.

Mr. and Mrs. James O. Wolfersberger returned home last evening after spending a vacation of several weeks visiting the latter's parents, Mr. and Mrs. Kline of Reading, Pa.

Prof. F. G. Masters of the Pittsburg High Schools, spent several days last week visiting his parents, Dr. and Mrs. G. B. Masters of Rockwood, but left the first of the week for an extended trip through the eastern cities.

R. H. Walker left Rockwood on Monday for Akron, O., where he will spent several days on business.

Children's Day services were held Sunday evening and were well attended.

The Citizens' Band of Rockwood serenaded Mr. and Mrs. William D. Wable of Broadway, who were recently married at the home of the bride. Mr. and Mrs. Wable will make their future home in Rockwood.

ROCKWOOD, July 11.—The executor of the Cyrus Henninger estate recently transferred property in Rockwood to Katheryn L. Saylor for $2,400.

Jacob A. Sembower of Markleton who was recently married to Miss Elva M. Schrock of Kingwood at the home of the bride's parents, will move his family to Rockwood in the next 10 days, where he expects to make his future home in the Sembower property on Main street. Mr. Sembower recently secured second trick operator at the B.&O. tower at Rockwood, having been operator at Markleton for seval years.

Beautiful Women.
Nothing adds more to the beauty of women than luxuriant hair. The regular use of Meritol Hair Tonic will keep the hair healthy, promote its growth, keep it clean and bright, and give it that wavy appearance so much admired. Barkley's Pharmacy, 129 South Pittsburg street, Connellsville, sole agent.

July Clean-Up Sale

Now for a sweeping "Clean-up Sale." The season's Garments will now make their farewell bow!

A small investment will put a Man in possession of plenty of good Clothes.

What a chance is this for the Man whose love of Good Clothes is bigger than his pocketbook—he can, at last, have something really fine for a small amount.

Yes, it seems a pity to sell such Good Clothes at such ridiculously low prices.

Yet it would be a greater pity for a Man to say next Fall, "They tried to sell me a last season's Suit at Horner's." We want no "carry overs."

Run your eye down along the list of items offered at this great Bargain Feast and see if you can afford to stay away! We hardly think you can!

Men's Suits, ⅓ Off.

One hundred of the season's popular styles in Grays, Tans and mixtures in both light and dark colors, many of them suitable for all the year round wear. At one-third off.

$25 Suits at.....$16.66
$20 Suits at.....$13.35
$15 Suits at.....$10.00

Men's Suits, at $10.00.

One hundred Suits at $10.00.

This line contains some rare bargains including some $25 values. Some that were $15, $18, $20, $22.50 and $25, will all go at the ridiculously low price of $10.00.

Men's and Youth's Suits at $7.50.

This lot consists of $8, $10, $12 and $15 Suits that have received marching orders to make way for next season's Suits. $7.50 takes your choice.

Boys' Suits, ¼ Off.

An assortment of Boy's Knickerbocker Suits at One-Fourth less than regular prices.

Straw Hat Sale.

We've said "farewell" to all our Straw Hats and we have hitched a "good-by" price on to every Straw Hat in the house.

Now for some lively Straw Hat selling!

Plenty of time to wear them yet but selling time is drawing to an end.

You won't have to wear the Hat you buy very long in order to get your money's worth for we charge so little for them.

All Straw Hats go into this Sale.

None too good and we've some of the best Straw Hats made.

Hats for Men, Hats for Boys, Hats for Children.

See display window filled with $1.50, $2, $2.50, $3 and $3.50 Straw Hats at $1.00.

SHIRTS

Our Great Summer Shirt Sale commences today. Many Men buy a year's supply of Shirts at these Sales.

Some of the Shirts we have had in stock and some were just purchased from well known makers at far less than their value.

We always clean out our Shirt Stock at this season of the year, and get ready for Fall Shirts.

Come and see these splendid Shirts and buy every Shirt you can use. You'll surely be well repaid for doing so!

You could choose blindfolded and get twice your money's worth. Just note the regular values and the present prices.

$2.00 quality reduced to..... $1.55
$1.50 quality reduced to..... $1.15
$1.00 quality reduced to..... .75

A special sale of very fine percale shirts of a quality that would do credit to a $1.50 shirt. We bought a special lot from a well known manufacturer at a price that enables us to offer them at 85c.

Soft collar Shirts, special value..... 75c
Special values in Shirts at..... 50c
Some odds and ends in 50c woking Shirts..... 35c

The **traveling season** is at hand and the store's stock of traveler's goods is ready to meet all demands. **Trunks, Bags** and **Suit Cases** of quality at reasonable prices.

The chief attraction of this July Clearance lies in the fact that the savings are tangible and worth while. Be sure to get your share.

E. W. HORNER
Title & Trust Building, Connellsville, Pa.

Ohiopyle.

OHIOPYLE, July 11.—Miss Edith Colborn left last evening on train No. 15 to visit her father, Dr. A. J. Colborn and other relatives at Connellsville.

300 pairs of Men's Pants, $2.00 to $6.00 pants, at a uniform reduction of 25%. Wertheimer Bros., Connellsville.

George Firestone spent Tuesday visiting and transacting business matters in Scottdale.

Roscoe Bailey was transacting business matters in Confluence yesterday.

Mrs Mary Barkley and son, Irwin, returned to their home at Uniontown, after spending the past week visiting with relatives in town.

Miss Mamie Holt of Commercial street, left on Train No. 15 last evening to make a short visit with Connellsville friends.

Mrs. A. J. Colborn returned to her home at this place Monday evening, after having spent a very pleasant week with Connellsville and Scottdale friends.

Miss Grace Stark and sister, of Connellsville, are the guests of Miss Pearle Holt for a few days of this week.

Mrs. Kate Wable, who is visiting with her daughter, Mrs. Alice Burnworth at Whig Corner, spent Tuesday with Ohiopyle friends.

Quite an improvement has been made on the appearance of Maple Grove cemetery at Ohiopyle. Come and see and beautify your lot and graves.

Smithfield.

SMITHFIELD, July 11.—The funeral of Samuel E. Dillow, who drowned in the reservoir of the Wharton Coke Company here Tuesday evening, took place from the Chapel at Woodbridgetown at 2 o'clock this afternoon. Rev. Hawkins, of the Free Methodist Church, officiated. The body was prepared for burial at the undertaking rooms of J. R. Vance & Son, Wednesday, and removed to the residence of J. R. Smith by whom the decedent was employed preceding his death. Dillow was 24 years old and a son of John W. and Katherine (Lilly) Dillow, of Wharton township.

The passenger and fast freight trains that whiz through here since the cave-in of the Sand Patch tunnel gives Smithfield the appearance of a main line town.

It rained good showers all around and on each side within a mile of Smithfield, Tuesday, but didn't sprinkle here. Hail is said to have fallen just west of town, but with it all we have no relief from the intense heat that prevailed for several days. The thermometer ranged from 91 to 92 in the shade.

Try our classified advertisements.

Two Owensdale Cars Smashed.

OWENSDALE, July 11.—While dropping the half train of loaded coke cars on the Transfer, two "battleships were smashed. The transfer is located on the side of the Summit Mill, and about half way down the hill the public road crosses the tracks, making it necessary to split all trains on the transfer.

What is Castoria

CASTORIA is a harmless substitute for Castor Oil, Paregoric, Drops and Soothing Syrups. It is pleasant. It contains neither Opium, Morphine nor other Narcotic substance. Its age is its guarantee. It destroys Worms and allays Feverishness. For more than thirty years it has been in constant use for the relief of Constipation, Flatulency, Wind Colic, all Teething Troubles and Diarrhœa. It regulates the Stomach and Bowels, assimilates the Food, giving healthy and natural sleep. The Children's Panacea—The Mother's Friend.

The Kind You Have Always Bought, and which has been in use for over 30 years, has borne the signature of Chas. H. Fletcher, and has been made under his personal supervision since its infancy. Allow no one to deceive you in this. All Counterfeits, Imitations and "Just-as-good" are but Experiments that trifle with and endanger the health of Infants and Children—Experience against Experiment.

Genuine Castoria always bears the signature of Chas. H. Fletcher.

SENATE ADDS $27,900 TO BILL FOR MINE DISASTER PROBES

Appropriations Committee Reports Increase for Investigating Metal Workings.

WASHINGTON, D. C., July 11.—The Senate Committee on Appropriations is ready to report the sundry civil appropriation bill with the committee's amendments. The amendments made by the Senate committee add $5,375,215.50 to the $109,567,974.10 carried by the bill as it passed the House.

The appropriation for the Bureau of Mines for investigating mine disasters is increased by $27,900 by the Senate committee.

An appropriation of $100,00 is also made by the Senate committee for investigating the metal mines of the country. This is a contemplated extension of the scope of the work of the Bureau of Mines, since up to this time its activities have been confined to coal workings.

COURT FIXES BRIDGE SITE.

Washington Jurist Hands Down Opinion in Brownsville Case.

WASHINGTON, Pa., July 11.—Judge J. A. McIlvaine yesterday handed down an opinion in the Brownsville bridge case.

The court decreed that the proposed bridge between West Brownsville, Washington county, and Brownsville, Fayette county, shall be erected on the site of the old wooden toll bridge which was removed by its owners, the Brownsville Bridge Company, on account of alleged violation of the United States river regulations in regard to height.

The Daily Courier.

Entered as second class matter at the postoffice, Connellsville.

THE COURIER COMPANY, Publishers.

H. P. SNYDER, President and Managing Editor.
J. H. S. STIMMELL, Secretary and Treasurer.

THURSDAY EVE'G., JULY 11, 1912.

ROOSEVELT-OR-RUIN.

The Roosevelt-or-Ruin policy of the Progressive-at-any-Price party has developed some unusual political prospects. We are threatened with failure to elect at the polls and possible failure to choose a President at all.

There is a chance that Philander Chase Knox may be President. If there is no majority for any candidate in the Electoral College the election will be thrown into the House, where the voting will be by States each State having one vote, which vote will be cast for the candidate favored by a majority of the Congressional delegation. In the present House, upon which will devolve the duty of electing a President, 23 State delegations are Republican and 22 Democratic, while 4 States are tied. This means a deadlock in the House and the possibility of a very able Executive in the White House for an indefinite period.

If this condition is brought about it will probably be due in a large measure to the irregular if not illegal proposition of certain Republican candidates for elector in California, Pennsylvania, Kansas, South Dakota, West Virginia and other States, to vote in the Electoral College for Roosevelt instead of Taft.

It is difficult to understand how men calling themselves Republicans and patriots can lend themselves to such schemes to subvert the Constitution and destroy the Republican party merely to gratify the personal malice or one whose unworthy ambition for a Third Term has failed and will continue to fail of attainment.

The Roosevelt promoters seem to have forgotten that most conspicuous plank of Chicago, "Thou shalt not steal."

BARGAIN DAYS.

The Connellsville merchants are preparing for another Annual Bargain Day, and there is little doubt of its entire success. Arrangements are being made to advertise it thoroughly. The people from the surrounding towns who came here last Bargain Day went home well satisfied with their purchases. That fact will encourage them and others to come again. We may reasonably expect, therefore, that Bargain Day will be a big day in Connellsville.

We see no reason why Bargain Day should come but once a year. It might be held every quarter, or at the conclusion of every big selling season, when the merchants are in a position to offer many and excellent bargains.

It is estimated that the Lagonier railroad wreck will cost the company a million dollars or more. Yet investigation will probably show that it was caused by the neglect of one or more employes upon whom there is no recourse. The soulless corporation can be the victim as well as the instrument of injustice.

Four fires in one day put the Uniontown fire department through the paces.

First aid practice is getting quite common in the Connellsville coke region. It can't get too common.

If the drownings in coke plant reservoirs continue, the companies will have to either abolish or regulate bathing therein.

The Chestnut blight catchers have been called off to Somerset county, where the pest is reported to be Progressive.

The vote on the South Connellsville bond issue was fairly unanimous.

It didn't take the mad dog scare long to travel from Greensburg to Connellsville.

This is good corn weather, if it doesn't wash the corn out by the roots.

The conservation of our water resources received a big boost when it was discovered that water could be capitalized.

The Lake Erie will help to build up Connellsville. Its constructive efforts will practically and properly be confined to the West Side.

The Official Organ of the Yough Democracy unofficially announces that Taft will not be elected because "nobody loves a fat man." Yet he was just as fat in 1908.

People who shoot rats and cats should be sure that other people are not in their range.

The Pritchard Town Clock fund seems to worry some people, but it does not appear to disturb the School Board.

Sedom bridge seems to be a holey affair.

After a run of 200 years the lead mine at Frederick, Maryland, has been shut down because the miners wanted what the operators regarded as more than their share.

Connellsville will be hard up for baseball if it goes back into the O. & P. League.

It is rumored that the paving of the West Side hill will be finished this year, welcome news. It has thus far been something of a waiting job.

The Chautauqua managers have decided to cut the forest and serve as short [illegible] the season. This will save [illegible] time and perhaps some embarrassment.

With Philander Chase Knox in the White House the country would be safe and sane.

CIVIL WAR BRAVERY

By Isaacs of Yukon.

YUKON, July 11.—The great day of national celebrating was properly observed at this town and the eagle was let out of his cage. The following address was made in Black Cat Hollow park:

"Comrades of the G. A. R.:

"It is with mingled joy and sorrow that I address you this hot afternoon. Perhaps it was as hot at Gettysburg and Fredericksburg but that was at a time when you were young and could stand heat. I am glad to see so many of you here this afternoon to listen to a sample of up-to-date oratory working with a direct current, but I am very sad to know that in twenty years you will be dead and then Fourth of July oratory will be corked on account of no old soldiers to address.

"Comrades: You will little note or long remember what I say here, but the world will never forget the boost you gave liberty forever. The world will forget Jack Johnson, Pete Maher, Lil Russell and Mrs. Parkhurst, but the old soldiers, never.

"If there was one element in the composition of the boys who fought and won the battles of the Civil war it was bravery. Old fashioned bravery counted more in the life of a soldier than an appetite for hardtack or a thirst for government whisky. Bravery sometimes tarnished but it was easily polished. Thousands of the soldiers were so careful of their bravery that they stayed in the rear, and in sutler shops, polishing their bravery while the battle was raging.

"Bravery on half-shell cost as high as $4 per gallon. Many a soldier would have been willing to have paid $10 per gallon if he thought it would have brought the right answer. Bravery that had a red, white and blue twang to it was always good and commanded respect on the firing line as well as in camp.

Freedom from her mountain height may show the glories of the boys of '76 and 1812 and 1845, but their bravery could not hold a quart bottle to the bravery of the boys of 1861-5. The bravery of the Civil war boys was 100 per cent proof, 24 carats fine, all wool, electric weld and made on the double E last.

"Bravery was the one element in the boys that swung victory to the side of the North. Any old kind of bravery was worth three times more than bravery today.

"That style of bravery quit flowing after Richmond was captured."

GREATEST STEEL PRODUCTION SEEN THE COMING SIX MONTHS

Barring Political Disturbances Predicted Output Will Break Records of Industry.

The second half of the year begins with conditions favorable to the steel industry. If no disturbances arise from politics and crops turn out as well as expected, the last six months of 1912 will witness the greatest production of steel in the history of the country. Unfortunately no great benefits will be obtained by the steel companies in the way of earnings from a record breaking production. The Steel Corporation may earn between $55,000,000 and $65,000,000 in the last half of the year, but under normal conditions earnings would run very close to $80,000,000.

The steel mills of the country have sufficient business on their books to assure full operations for the next three or four months. Nothing outside of a calamity can prevent a record output for the next three months at least.

Steel wages are 25% higher than they were ten years ago; it costs more to haul freight, and the prices of raw materials that enter into the manufacture of steel have advanced proportionately. With much lower wages for the steel workers abroad, they argue that Europe would be given an exceptional opportunity to cut into this country's business. There is no fear at the present time, as steel prices abroad are higher than they are here. But the competition would probably come when the tendency of steel prices was downward, and when the American mills needed all the work they could get in order to keep their respective organizations together.

The Steel Corporation has built up an export business valued at $75,000,000 a year. This foreign business keeps employed between twenty and thirty thousand men, as it represents between 15% and 20% of the corporation's total sales.

One manufacturer stated that a drastic reduction in steel duties would be accompanied at once by a general scaling down of wages, which would affect at least seven hundred thousand men employed in the steel, iron, and allied industries. The eastern steel companies would be hit much harder than the western steel companies, as the latter would have the advantage of a freight rate of several dollars a ton between, say, the Atlantic seaboard and Chicago. The Bethlehem Steel Corporation, Pennsylvania Steel Company, Maryland Steel Company, Lukens's other eastern plants would suffer most through a drastic downward revision of the steel schedule.

Naturally, advances in steel prices occur. This foreign business keeps coming orders, but, notwithstanding, new business has held very close to production. Steel prices are still low, compared with other normal periods, and if there is no material recession in the present position of the industry, further advances in quotations can be expected before fall.

Somerset Coal Owner Asks Viewers.

SOMERSET, July 11.—John O. Ream of Berlin, who owns a tract of coal which he is now operating, recently purchased an additional tract near his present holdings and to mine the coal on the tract recently bought secured rights of way from all but one owner between the tracts. Through his attorney, C. W. Walker, he has petitioned the court to appoint viewers to assess the damages which will be caused by the opening of a private road or way to remove the coal from the newly purchased tract.

Have The Daily Courier delivered at your home or office every day.

THE CALL.

CLASSIFIED ADS. ONE CENT A WORD.

Wanted.

WANTED—YOU TO ADVERTISE IN our classified columns.

WANTED—ONE CHAMBERMAID. Inquire BALTIMORE HOUSE. 6julytf

WANTED—HOUSEKEEPER. GOOD wages. Call 132 S. PITTSBURG ST. 11july3td*

WANTED—BOARDERS. $20 PER month. Meals $4.50 per week. 606 TRUMP AVENUE. 5july-eod

WANTED—EXPERIENCED GIRL for general housework. 118 SOUTH PROSPECT STREET. 10julytfd

WANTED—AT THE OLIVER COKE plants Nos. 1, 2, 3, coal miners and coke drawers. Apply to foreman of the respective plants. 3maytfd

WANTED—WHITE NURSE MAID for children. References required. MRS. H. P. SNYDER, 129 E. Fairview avenue. 6julytf

WANTED—AT ONCE, 25 LABORERS. 9 hour day. Good pay. BOLLINGER-ANDREWS CONSTRUCTION CO., Broad Ford, Pa. 6julytfd

WANTED—ABLE BODIED, SOBER men who can work in heat and are willing to learn the trade, making moderate pay while learning and good pay when learned. Takes three to six months to get to be the best workman. Apply immediately at THE GLASS BRICK WORKS. 10july2td

For Rent.

FOR RENT—THREE HOUSES, 316 WITTER AVENUE. 11july3td*

FOR RENT—STORE ROOM, 100 East Main street. Inquire of MAX LEVINE. 5july-tfd

FOR RENT—SIX ROOM HOUSE, with bath. Inquire 118 SOUTH PROSPECT STREET. 10julytfd

FOR RENT—TWO SIX ROOM houses; bath. South Prospect street. Inquire 221 SOUTH PROSPECT ST. 9july5td*

FOR RENT—FURNISHED ROOM, with bath. Inquire 2nd floor ARLINGTON APARTMENTS, 127 S. Pittsburg street. 10julytfd

FOR RENT—FOUR ROOM FLAT with bath, corner Main and Sixth streets, West Side. Inquire FLORENCE SMUTZ. 20junetfd

FOR RENT—FIVE ROOMED HOUSE on Trump avenue, with bath, halls, basement, cement cellar, gas, water and electricity. CONNELLSVILLE CONSTRUCTION COMPANY. july8-11-13

For Sale.

FOR SALE.—SOUTH CONNELLSVILLE lots. Convenient, cheap, easy terms. Inquire at THE COURIER OFFICE.

FOR SALE—ALMOST NEW PIANO and sheet music cabinet. Call at 533 Morrell avenue, West Side, and secure a bargain. 10july4td*

FOR SALE—EAST END ACRE Garden Lots at bargains. Inquire of CHARLES L. GRAY, Connellsville Distilling Company, Connellsville, Pa. 27martfd

FOR SALE—AT A BARGAIN, SODA fountain, onyx front, ten syrups, 12 foot counter, marble slab, carburettor, and all complete. BARCLAY'S PHARMACY. 8july4td

FOR SALE—HOUSE AND LOT ON Southwest corner of Green and Vine streets. Half down; balance on easy terms. See your broker or W. W. ROBINSON, 129 South Pittsburg street. 29junethur-tf-tfd

FOR SALE—32 DUMP CARTS, $10.00 each. 24 portable steel scrapers, $12.00 each. About 300 picks, shovels, drills, etc., for contractors. Apply or address E. SWARTZWELDER, Albright, W. Va. 11july3td*

FOR SALE—20 LOTS ON STREET car line. Will sell separate or together, $75 to $150 each for quick sale. 300 acres timber, easy access. Many country properties and homesteads. S. M. JAMES, corner Murphy and Main street. Tri-State phone. 27maytfd

Lost.

LOST—BETWEEN THE WEST Penn station on Main street and Fairview avenue, Sigma Nu fraternity pin engraved on back, "J. H. Smith." Reward will be paid for return to The Courier Office. 10july3td

Bids Wanted.

THE BOARD OF SCHOOL DIRECTORS of Connellsville township will receive bids up until Saturday, July 20, 1912, at 7 P. M., for the erection of a one room building at Poplar Grove. All bids must be in the hands of the secretary, M. E. Frazee, Connellsville, not later than July 20th, at 7 P. M. The Board reserves the right to reject any or all bids. Specifications and plans are in the hands of the secretary. A. J. STILLWAGON, President. M. E. FRAZEE, Secretary. 10july3td

Executrix Notice.

McDonald & Cray, Attys. ESTATE OF JAMES B. HOGG, DECEASED. Letters testamentary on the estate of James B. Hogg, late of Connellsville borough, Fayette county, Pa., deceased, having been granted to the undersigned, notice is hereby given to all persons indebted to said estate to make immediate payment, and to those having claims against the same to present them, properly authenticated, for settlement. MAY R. HOGG, Executrix. P. O. Address, Connellsville, Pa. 13june6thur

Notice to Teachers.

THE SCHOOL BOARD OF LOWER Tyrone township will meet in the Hulltown school house, Saturday, July 13th, at 9 o'clock A. M., to elect teachers, receive bids for coal, school supplies, repairing and cleaning of school houses, etc., for the ensuing term of school. By order of the board. HENRY DAVIS, President. S. B. LAYTON, Secretary. 8july5td

Charter Notice.

NOTICE IS HEREBY GIVEN THAT an application will be made to the Governor of Pennsylvania on the fifth day of August, 1912, by E. B. Beach, R. C. Lightcap, A. A. Adams and J. A. Lynch of Pittsburg, Pennsylvania, and C. W. Helman, of Homestead, Pennsylvania under the Act of Assembly approved April 29th, 1874, entitled "An Act to provide for the incorporation and regulation of certain corporations" and the acts amendatory thereof and supplemental thereto, for the charter of an intended corporation to be called "Fayette County Land Improvement Company," the character and object of which is purchasing and selling real estate, and for holding, leasing and selling real estate, and for these purposes to have, possess and enjoy all the rights, benefits and privileges conferred by the said Act of Assembly and amendments thereto and supplements thereof. R. F. WENDEL, Solicitor. July11-18-25

We Loan Money

Your honesty is our security. We do not embarrass you by asking a mortgage on your household goods. Money can be returned in installments to suit your convenience. If unable to call, write and our confidential man will call to see you. Open Monday and Thursday evenings from 6.30 to 8.30. Bell Phone, 1213.

734 First National Bank Bldg., Uniontown, Pa.

734 First National Bank Bldg., Uniontown, Pa.

DO YOU NEED MONEY

If you do—we will loan you any reasonable amount from $10 up on your furniture, piano, fixtures, wagons, horses, etc. The security stays in your possession, thereby giving you use of security and money at the same time. No reference or endorsement required. Business strictly confidential.

Loan can be repaid in small weekly or monthly payments.

If you cannot call at office, drop us a card, or 'phone 774 Bell, Uniontown, and one of our representatives will call. No charge unless loan is made. Loans made in Connellsville and anywhere in Fayette county.

HOME CHATTEL LOAN COMPANY
Room 2, Fayette Title & Trust Building
P. O. Box 67 Uniontown, Pa.

SPECIALS FOR FRIDAY AND SATURDAY at Connellsville Market

N. PITTSBURG STREET

Pineapples for Canning, large size..........75c Doz.
Pineapples, extra Large Size............$1.00 Doz.
Potatoes ....28c per Peck, $1.10 per Bushel
Lemons ....1c Each
Extra Large Lemons ....15c Doz.
Berries ....10c per Box
California Cantolopes.......3 for 25c and 4 for 25c
Peaches ....20c per Quarter Peck

A full line of all kinds of fruits and vegetables.

WATCH OUR SATURDAY SPECIALS.

Kolorfast Matting

The Kind That Never Fades.

Just the ideal summer floor covering for porches, bed rooms, etc. The "Kolorfastt" mattings have many points of superiority that are not found in other makes. They are absolutely non-fadable from sun or rain, extra long-wearing, beautiful in design and reversable. Clean, cool and cozy for any room you might wish to place them. **40c.**

Bust Extenders. Perfect your form with one of these. Large or small ruffled effects or plain shaped styles that are cool, comfortable and sanitary. Ask at the corset counter to see them, 25c, 50c and 75c.

New Cushions. Don't stop at one when you can get them at this price. A new lot just arrived. Beautiful light and dark patterns, soft and downy with wide ruffle. Only 25c.

Fall Rugs Arriving.

Those who expect to buy floor coverings early this fall will find a good showing of new patterns at this store that are just in. Whether Taps., Body Brussels, Axminsters or Velvets, you will find them right up to our usual high standard in quality, new and beautiful in design and very reasonably priced. Also a few specials in larger and smaller sizes than 9x12. Ask to see them.

Colored Linens. Especially good this season. We are showing a good 36-inch suiting in black, grey and navy at 50c and natural at 25c and 40c. Also a good line of white linen in different weights at different prices.

Brassieres. If you are not wearing one it is because you are not acquainted with them. The best fitting and most durable made. Comes in three grades and priced at 50c, $1.00 and $1.50.

Good Linen Crashes. Buy your toweling at Dunn's. Examine the quality of our crashes, then compare prices. The very best, strictly all linen crashes, at 10c, 12½ and 15c in bleached, brown and spunglass. A good variety of makes and weights, also a good soft twilled cotton crash at 7c. Ask to see them.

Silk Gloves. In black, white and colors in two button length at 50c and $1.00, and black and white in a good 16 button length and priced at $1.25. These are made by the Centemeri people and come up to their usual high standard of perfection.

Children's Gowns. In sizes up to 12 years of age, made of soft white muslins with low neck and short sleeves. If you are taking the little ones away for a few days ask to see these at 25c and 50c. Also, a special lot of ladies' gowns and petticoats at special prices.

E. DUNN

N. PITTSBURG St. CONNELLSVILLE.

Two Great Opportunities During the Next 10 Days.

Queen Quality low shoes for Women, $3.00 at $2.35 and $3.50 at $2.85.

Walk-Over low shoes, $4.00 at $3.35 and $4.50 at $3.75 for men.

We are making a special effort to clean up every pair of these renowned makes of low shoes. Every man and woman in Connellsville knows what they are and how good they are.

For the next 10 days, we are going to specialize on them—plenty of sizes just now. Come in and let us show them to you. Every pair a good style. White, tan, suede, satin, velvet, patents and dull leathers.

Downs' Shoe Store

127 N. Pittsburg St. Connellsville, Pa.

An Attractive Shoe Display

is always in our windows---but that's not all, for the stock on our shelves corresponds.

We not only aim at having the latest styles but honest goods as well. Our prices are neither suspeciously low or unreasonably high.

HOOPER & LONG

Children's ribbed hose in all sizes, best 10c values at....... 6¼c

Bleached sheets 72x90, best 50c values... 29c

Ladies' 10c Handkerchiefs in lawn, plain or emby. trimmed 3c

Ladies' 10c vests in all sizes.......... 5c

Crawford Florsheim and Crossets world famous $5.00 and $6.00 shoes..... $2.95

Men's 50c wok shirts... 29c

39c and 45c Seco Dilks in all leading colors yd.......... 19c

Best $1.00 messaline in good colors, yd.... 69c

KOBACKERS BIG STORE

Novelty silk dress goods including satin, stripe voiles, silk marquisette per yard.... 29c

50c muslin Night Gowns. 29c

15c and 19c embroideries and galoons........ 8c

Infants' 25c and 35c soft sole shoes........ 17c

Ruffled curtains per pair......... 19c

Boys' 35c knee pants in all sizes......... 15c

One lot of ladies' $2 parasols leathers..... 95c

Ladies' $2.00 and parasols at........... 93c

Sale of the Feldstein-Levine Stock and Including Our Own Stock at 40c to 60c on the Dollar.

Feldstein-Levine Co. Men's Clothing at an Extraordinary Sacrifice

Boys' 59c Pants—Fancy cassimeres and fancy worsteds and blue serge—knickerbocker style—4 to 16 years............39c

Men's $10 and $12 Slip-ons—Guaranteed water proof—in tan and gray shades—at $6.90

Men's $3 and $3.50 Cord Pants—Drab and tan corduroys narrow ribbed, fine quality—made extra good and guaranteed not to rip $1.79

Lot of Boys' Double Breasted Suits—values up to $2.50, at.......................95c

Men's $4 and $5 Dress Pants—Fancy worsteds and fancy cassimeres and blue serges—made in peg and semi-peg...........$2.68

Boys' $6 and $7 Suits—Boys' and children's Suits—age 4 to 16—fancy cassimeres and worsteds and blue serge—beautifully made $4.75

Men's $5 Slip-ons—Made of good quality rubber—all sizes in this sale at only....$1.95

Men's 59c Overalls—Made of 219 weight blue denim—wide apron on banded front—2 front patch pockets.....................39c

Boys' 35c Knee Pants—Indian kakais and fancy worsteds—plain and bloomer style..15c

Men's $22.50 to $30 Suits—Kuppenheimer & L System clothes for men and young men in the newest mixtures and also, the new blue serges, at.....................$12.50

Men's $3 and $3.50 Dress Pants—In striped and plain colors—most all sizes in the lot. Sale price $1.49

Men's $10 Suits, $1.95—A small lot of odd Suits—which we will close out at only..$1.95

Men's $15 and $18 Suits—Fancy Suits, all wool cassimere, pure worsteds and fine serges, all best makes including L. Lyster and Kuppenheimer, at..............$9.25

Store jammed to-day by the largest crowds in Connellville's History. Values in this sale astonish everybody. Every business record shattered by the greatest sale ever known. Today you came by train, by trolley, by auto, by carriege, by foot, from Mt. Pleasant, Scottdale, Everson, Pennsyville, Coal Brook, Moyer, Dunbar, West Side, from Dawson, Vanderbilt and Liberty, from Jacobs Creek, Layton, Star Junction and Perryopolis, from Ohiopyle, Ursina and Confluence, from the center of the City and hundred miles around. The greaetst crowds ever in a Connellsville Store attended the Greatest Sale ever held in a Connellsville store and received greatest values ever given in any store anywhere.

You've waited for weeks and how gloriously you've been repaid; **The Feldstein Levine Co.**, merchandise is all we said it was and more. Every Dollar's worth is brand new fresh merchandise and our own stock added gives it the choicest collection, endless varieties, cleverest and most desirable styles. **And the values.** Competition ovewhelmed. **Come again to-day.** We have not told one hundredth part of the story yet.

Sale Now in Full Bloom--Come!

75c and $1.00 Corsets—In long and short hips, made of good quality coutil. Trimmed with embroidery and lace............39c
$2 White Undeskirts.....79c
$2.95 White Underskirts.$1.88

Ribbons—15c and 18c Ribbons all colors................9c
20 and 23c Ribbons, fancy and plain......15c
23c Corset Covers.......13c
69c Corset Covers.......35c

25c Ladies' Drawers.....17c
69c Ladies' Drawers......39c
Children's 50c Hats—Fine trimmed ready-to-wear Children's Hats. Our best 50c values, go at only................19c

Trimmed Hats—Ladies' and misses' $7.50 Trimmed Hats in all the newest shapes and colors—beautiful selections for the young and old—their former prices $5.00 and $7.50, now.....$1.98

$4.00 Timmed Hats—Childen's beautiful timmed Hats of milan and panamas— trimmed with dowers and ribbon.......$1.36

Get in the $400.00 Piano Contest---5,000 Votes with Each and Every 50c Purchase.

Feldstein-Levine Co. Entire Stock of Suits, Cloaks, Skirts, Waists, Etc., at ½ and Less

Ladies' $5 Norfolk Dresses—Made of good quality linen, attached patent leather belts, new turnover cuffs and attached tie to match—tan, blue and white..........$2.19

$4.50 Waists—Ladies' pure linen hand embroidered tailored Waists—best $4.50 values at $2.45

$5 Ladies' Wash Dresses—Attractive styles of Wash Dresses in white, tan and blue—good $5.00 values, at only............$1.96

$7.50 White Serge Skirts, $2.95.

$12 and $15 Silk Messaline Dresses—One lot of Silk Messaline Dresses in light and dark colors—worth $12 and $15— at only $6.90

Ladies' $12.50 Serge Coats—Tan and black, made of elegant quality—all wool serge, strictly tailored made.................$5.98

Children's 79c Wash Dresses—Made of percales and ginghams in light and dark—sizes from 6 to 11.........................39c

$12.00, $15.00 and $18.00 Silk and Chiffon Waists—Feldstein & Levine's best Waists that sold up to $15 and $18 and more, at.$4.90

$7 and $8 Linen Suits—Ladies' fine Linen Suits in white, tan and black, in all the latest styles $4.65

$7.50 White Lawn and Lingerie Dresses—About 50 Dresses that formerly sold from $7.50 to $10—on sale in one lot at only $2.95

$7.50 Serge Skirts—Made of good quality Serge in light tan, black and navy—plain tailor made, at.....................$3.96

$5.90 Silk Repp Coats—Beautiful Tan Silk Repp Coats with sailor collars trimmed in contrasting shades of tan or blue...$2.86

$4 and $5 All Wool Blankets—Fine all-wool Blankets, large size—gray and black, black and red, pink and blue. Feldstein & Levine Co.'s price $4 and $5..............................$2.95
Men's 25c Balbiggan Shirt and drawers......15c

6c towelling, per yd........................3c
29c ruffled curtains........................19c
Boys' 50c Dress Shirts......................29c
$1.50 Ladies' Umbrellas.....................69c
$3.95 Ladies' Slip-on Raincoats.............$1.79

Every Article Advertised Represents Hundreds of Values Equally as Good

Women's Gauze Vests, all sizes, egular 10c value, special 5c
Ladies' $2.50 White Pumps—White canvas Colonial Pumps—the Dorris $2.50 line, good-year welt, at only 98c

Boys' $3 and $3.50 Oxfords—In Patent Leather, Gun Metal and Tan. Size 2½ to 5½........$1.69
Missss' and Children's $1.50 Shoes—In button and lace, vici and tan calf—size 8 to 11½....95c

Men's 50c Overalls—Made of 219 weight blue denim—wide apron on banded front—2 front patch pocket............39c

Children's White Oxfords and Slippers—Oxfords and 2-strap Sandals in white, value $1.50, at.........95c

$1.00 White Bed Spreads—Full size, woven from soft finished yarns, raised borders to match hemmed ends at only.............69c

KOBACKERS On Pittsburg St.

Boys' $6 and $7 Suits—Boys' and children's Suits, age 4 to 16, fancy cassimeres and worsteds and blue serge—beautifully made $4.75

Ladies' $4 and $5 Shoes and Low Cuts—All this season's best styles in patent, suede, buckskin—white, black and tan—at........ $2.85

12c and 15c Embroidery—Galoons and embroideries, over 50 patterns to select from............... 8c

HAPPENINGS OF THE DAY IN THE BUSY MILL TOWN

Another Fine Course is Arranged for by the Y. M. C. A.

IT INCLUDES THREE LECTURES

There Will Probably be Extra Numbers as Well—Independent Team Going to Yukon on Saturday—Miss Kenney Entertains Bible Class.

SCOTTDALE, July 11.—The committee in charge of the annual lecture course at the Y. M. C. A. has selected a course offered by the Colt Lyceum Bureau, one of the best courses ever offered here. J. Frank Hanly, four years Governor of Indiana, is one attraction, for whom no introduction is necessary here. Governor James A. Vardaman of Mississippi is another lecturer secured, and Dr. Edward A. Steiner, who knows the most about immigration, will give a Sunday address.

In the musical line there is a superb list, including the White's Boston Ortette, the Schubert Male Quartette and the Elehorn Trio. The Neapolitans are a company of 10 musicians, complete orchestra and five soloists. The Apollo Concert Company enhances their great program, with the "Appollophone," an instrument 16 feet long, with the possibilities of a grand piano. It is likely an extra number will be given again this year. These courses have been run for years by the Y. M. C. A. and are not for profit, everything taken in on the sale of tickets being used for expenses [illegible] whatever is over for the [illegible] The course [illegible] than advertised. The cost of conducting it is [illegible] since tickets [illegible] The tickets are [illegible] out and those who do not wish them [illegible] them.

[illegible]

The funeral of [illegible] Murphy, [illegible] of the [illegible] who fell from the [illegible] of that [illegible] and died a few [illegible] took place this [illegible] The body [illegible] from the home of his brother, [illegible] on the forenoon [illegible] St. John's R. C. [illegible] The decedent was a member of the [illegible] the Loyal Order of Moose, the Ancient Order of Hibernians, and the Volunteer Fire Department. The latter turned out in uniform. Burial took place in the St. John's Cemetery.

INDEPENDENTS CALL.

The Scottdale Independents will go to Yukon Saturday where they will meet the fast Yukon team. This is one of the best teams in that section but the local lads are going with the determination of bringing home the bacon. Guest will pitch for Scottdale while George Last will do the twirling for the Yukon team. The players will leave on the 3.05 Pennsylvania train.

MISS KENNEY'S PICNIC.

Miss Jean Kenney entertained Miss Shider's class of the First Presbyterian Sunday School, at the Kenney farm at North Scottdale on Tuesday evening. A very pleasant time was had and refreshments were a feature of the evening.

MRS. SPEER DEAD.

Mrs. Alexander Speer of Alverton is dead from tuberculosis, aged 26 years. The funeral services will be held at the Methodist Episcopal Church of Alverton on Friday afternoon at 2 o'clock, and burial will follow in the Alverton Cemetery. She leaves her husband and a daughter two months old, her mother, Mrs. Kate Shirer of Alverton and four sisters and three brothers.

Mt. Pleasant.

MT. PLEASANT, July 11.—At 7 o'clock last evening, Miss Edith Morrison and Donald Keister of Annville, were married at the East Main street home of the bride's parents, Mr. and Mrs. Harry Morrison. The groom's father, the Rev. L. Keister and his grandmother, the Rev. S. E. Cormany, officiated. A college chum of the bride, Miss Mae Meyer of Annville, played the wedding march. Pink and white was the color scheme used. Relatives and immediate friends of the families were the only persons present. Following the ceremony refreshments were served, and the young couple left immediately for an extended Eastern trip. Mr. and Mrs. Keister will be at home to their friends after November 1, at Cambridge, Mass., where Mr. Keister will complete his studies at Harvard University. Among the out-of-town guests present were: A. L. Keister, R. F. Keister, Linley Keister, F. O. Keister and wife, Albert Keister and wife, and Herbert Eicher of Scottdale, Mr. and Mrs. B. M. Phillipi of Pittsburg; Clyde C. Morrison, Pittsburg, and Mrs. L. Keister and daughter, Miss LaVerne, mother and sister of the groom.

Miss Margaret Fulton gave a card party on Tuesday afternoon in honor of Miss Blanche Galley's house guests, Edna E. Rider of Tyrone; Magdalene Lombaugh of Reading; Frances Perry of Centerville, Md., and Hellen Lehman of Shippensburg. Refreshments were served.

A cobweb party was given at the Orchard Hill Place of the Bryces' yesterday for Emily Barnhart of Wooster, O., and Emily Bryce of this place. Forty-two little guests from this place and Scottdale were present. Refreshments were served out of doors. Strings were put in a cobweb over the yard. At one end was a clothes pin with the child's name on. When they found their name, they unwound the string around the pin. At the end of this was a present. For the babies there were cards; for the boys, automobiles and lanterns, and for the girls, safes, coffee mills, scarfs, buckets, shawls and carts. On next Wednesday afternoon a merry-go-round party will be given for Emily Bryce and Emily Barnhart.

Miss Emma Galley gave a card party at her Church street home yesterday, in honor of her sister, Blanche Galley's house guests, Edna E. Rider of Tyrone; Magdalene Lombaugh of Reading; Frances Perry of Centerville, Md., and Helen Lehman of Shippensburg. Refreshments were served and a pleasant afternoon spent.

John Lasaka, aged 9 years, who is dead at his Hecla home, will be buried in the Slavish cemetery here, today.

At a special firemen's meeting last evening, all bills were paid and it was decided the firemen should attend the convention two days and two nights, to leave here on Wednesday.

Clyde Munnell of McKeesport, was visiting his aunt, Mrs. Rose, yesterday.

Miss Bella McGee of Plymouth, is visiting her sister, Mrs. Joseph Goethe.

Mrs. L. G. Nail of Greensburg, was visiting old friends here yesterday.

Mrs. M. W. Horner and Mrs. B. M. Loar are visiting Mrs. Sellers' of Clarksburg, W. Va.

Miss Annabel Myers of Ligonier, is the guest of her aunt, Mrs. Frank Cooper.

H. B. Kelley returned to his Morgantown home yesterday, after a visit paid Mr. and Mrs. G. F. Cooper.

Ethel Carbaugh returned home yesterday from a visit paid her sister, Mrs. Joseph Maxwell.

Viewers for Somerset Road.

SOMERSET, July 11.—Citizens of Rockwood Borough and Milford township, through Attorneys Norman T. Boose and A. L. G. Hay, have petitioned the Court to appoint viewers to report on a new public road beginning at the intersection of Market and Somerset streets in Rockwood, and traversing the Highland Addition to that town to the cross-roads near the residence of John Tedrow, in Milford township. Judge Ruppel has appointed the following viewers: W. Curtis Truxal and Capt. William M. Schrock, of Somerset, and V. M. Black, of Confluence.

A LACE AND SILK CONFECTION.

The verdict of many experts, is that the most charming of this season's dresses are those made of lace and embroidery, in combination with colored silks. One of the prettiest of these is the subject of this sketch.

The skirt is of cream colored lawn embroidery, its flounces edged with ploutings of turquoise blue taffeta. The same silk is used to make the coat, which closes far to the side, under a bow of the same.

The hat, of fine tan colored straw, is trimmed with a lace frill and pink roses and finished with long black velvet ties.

BIG SURPRISE TO MANY IN CONNELLSVILLE.

Local people are surprised at the QUICK results received from simple buckhorn bark, glycerine, etc., as mixed in Adler-i-ka, the German appendicitis remedy. F. H. Harmening, Druggist, 815 West Main street, states that this simple remedy antisepticizes the digestive system and draws off the impurities so thoroughly that A SINGLE DOSE relieves sour stomach, gas on the stomach and constipation INSTANTLY.

SUMMIT COKE MOVING FAST.

Owensdale Business Greatly Increased During Last Five Weeks.

OWENSDALE, July 11.—Coke traffic over the Summit Transfer has increased greatly the last month. During the first quarter, there was a lull in the market and this kept up for some time until about a month ago, when the market began to show a slight increase. Steel "battleships" have almost entirely supplanted the wooden cars in the coke traffic.

The Bollinger-Andrews Construction Company of Pittsburg is rushing the erection of the large brick storage room of A. Overholt & Company, at Broad Ford. Scarcity of workmen has proved a handicap.

Have The Daily Courier delivered at your home or office every day.

Rip Out Your Dress Shields—Fire 'Em Quick!

You Won't Need Them Any More—If You Use PERSPI-NO!

It's good-bye forever to dress shields. Good-bye to excessive unnatural perspiration of the arm-pits. You can wear any weight of clothing or live in hot stuffy

"No More Arm-Pit Perspiration and No More Dress-Shields. I Use PERSPI-NO."

rooms, but you will never again have your clothing in the arm-pits soaking wet from perspiration, or have them get stiff, fade, and have the colors run, if you use the new marvel, PERSPI-NO.

You can go to a dance, to the theatre, concert, or any social affair, feeling sure that you will never be humiliated or be in perfect misery because of arm-pit perspiration. PERSPI-NO is a powder, a simple formula, absolutely safe for anybody. Try it once; you'll be convinced and surprised. You apply it with the pad which is packed with every box sold. PERSPI-NO is a wonder. You'll say so after using it once. Satisfaction or money refunded.

PERSPI-NO is for sale at your druggist's at 25c a box, or sent direct, on receipt of price, by the Perspo Co., 2715 Lincoln Ave., Chicago. For sale and recommended in Connellsville, Pa., by

Frank Huston & Co.

Panamas! Panamas!

Beautiful Panamas at $6.50 to $7.50 each, while they last.

A good assortment of white Pique Hats at prices ranging from $1.00 to $1.50 each. 3 styles.

Foltz's

Suits and Millinery

105 East Main Street

Connellsville, Pa.

Get the Best.

Every City and Town has its quota of so-called Cleaners and Dyers, but you can only get the Best Work and Service from an Establishment Equipped with Facilities and Processes coupled with Years of Practical Experience. If you can have your Garments and Household Furnishings Cleaned and Dyed better with Prompt Service, Greater Satisfaction, Moderate Charges at

FOOTER'S DYE WORKS,

Cumberland, Md.

you do yourself an injustice by having the work done elsewhere.

J. W. McClaren, Agent,

118 W. Main Street,

Both Phones. Connellsville, Pa.

SMOKE AND COAL CONSERVATION ARE TRADE'S PROBLEMS

Of 500,000,000 Tons Used in United States 15 Per Cent. of Value.

STOKING AND FURNACE CAUSE

Chief of Investigation in University of Pittsburg Research Reports 220,000 Tons Lost in this District of 30,000,000 Mined Each Year.

At the coal men's convention which was held this year in Cincinnati, smoke abatement and coal economy were held to be twin problems. Arthur M. Hall, imperial meduc of the Order of Kokoal, who has given the question of smoke abatement some study, said: "This is a problem that has greatly interested the coal trade, and members of the trade in various cities have co-operated with civic organizations in efforts to abate smoke. We all know that smoke is caused by imperfect combustion, improper burning of the coal. Improvement can be looked for in two directions: More careful stoking and better furnace equipment. It is quite true that a vast amount of wealth goes up the smoke stack.

"It has been proved that out of the 500,000,000 tons of coal used annually in the United States only about 10 to 15 per cent is actually turned into service and power, while the rest is wasted in various ways, much of it going into smoke. To prevent the waste has now become one of our large problems of conservation. In the past this waste has gone on uninterrupted because of the cheapness of coal, but with the advancing cost it behooves the nation to look more seriously at the problem of coal conservation through the elimination of waste in smoke. Of the 500,000,000 tons used last year, and that was the record year in our history, the railroads consumed more than any other industry, 125,000,000 tons. About 20 per cent of the total was consumed in households."

This statement created interest among the men who are engaged in the smoke investigation in connection with the industrial research department of the University of Pittsburg. [illegible] have been made elsewhere as to the loss from the failure to consume the combustible matter that escapes with the smoke and soot. The [illegible] estimators have taken 6 per cent as the minimum loss in the domestic coal consumption (32 million tons), and 0.5 per cent of that of factory consumption (100 million tons).

"The [illegible] loss for England in the form of soot of 2,420,000 tons. These [illegible] do not, of course, tell of any saving which might be effected by the more efficient utilization of the [illegible] value of the fuel, which, according to one authority, amount to something like 20 times this figure estimated as coal."

Dr. Benner, the chief of the Pittsburg investigation, in a talk before the Oakland Board of Trade, said that taking the yearly consumption of this district as 30,000,000 tons, the loss due to carbon escaping in the air would be from 152,000 to 220,000 tons. Even with this amount of loss from one source, it is time that Pittsburg should connect smoke abatement with coal economy.

ALLEGHENY-OHIO CONFERENCE OF NEGROES AT MEYERSDALE

Colored Members of the Methodist Episcopal Zion Church Open 65th Annual Meet.

MEYERSDALE, July 11.—The 65th annual session of the Allegheny-Ohio Conference of the African Methodist Episcopal Zion church in connection with the Sunday School and Missionary Societies of the church, opened yesterday morning in Brown's chapel on Large street, with a large attendance.

Devotional exercises were conducted by the Rev. D. F. Bradley, presiding elder of the local district, after which a sermon was delivered by the Rev. M. W. Wear, of Mt. Washington, Pittsburg. The remainder of the morning and afternoon sessions were taken up by reports of committees, appointment of special committees, reports of church delegates and the presiding elder's address.

In the evening devotional exercises were conducted by the Rev. J. H. Stark, which was followed by the address of welcome in behalf of the church and auxiliaries by Mrs. Pearl Young. The response was delivered by the Rev. M. B. M. Butler.

This morning's session was devoted to the Sunday School, the Varick Christian Endeavor, and the Daughters of the Conference Societies. The following officers are in charge: Sunday school, Mrs. Ella Pool, District Superintendent, Johnstown, Pa.; Varick Christian Endeavor, Mrs. M. J. Simmons King, District Superintendent, Mt. Pleasant, Pa.; Daughters of the Conference, Mrs. L. H. Monroe, District Superintendent, Pittsburg, Pa. The conference will close with the evening session, Friday.

GARRETT HOTEL BURNS.

Fairview House, Owned by Former Rockwood Citizen, a Total Loss.

ROCKWOOD, July 11.—A $10,000 fire broke out last night at Garrett, completely destroying the Fairview Hotel of which Charles Hentz is proprietor. Mr. Hentz was formerly of Rockwood, moving to Garrett about two years ago.

The fire is reported to have started from the kitchen flue. The house was nearly full of guests, and within 30 minutes after the alarm, all were out. Little furniture was saved except that on the first floor. One hour and 15 minutes after the fire started the building was in ruins.

Try our classified advertisements.

OLD FARM WHISKEY

"It hits the spot" everytime

"When Ponce-de-Leon came to the New World looking for the Elixir of Life he was on the trail of

'OLD FARM WHISKEY
It hits the spot.'"

Made from the cream of Pennsylvania Rye—mellow, delicious, smooth and satisfying. Aged in the wood and bottled in bond.

West Overton Distilling Co.
Scottdale, Pa.

Sports

NATIONAL LEAGUE.

YESTERDAY'S SCORES.
Chicago 3, New York 0.
All others postponed—Rain.

STANDING OF THE CLUBS.

	W.	L.	Pct.
New York	57	15	.806
Chicago	42	28	.600
Pittsburg	42	29	.592
Cincinnati	39	35	.527
Philadelphia	31	37	.456
St Louis	30	48	.385
Brooklyn	27	44	.380
Boston	22	54	.289

GAMES TODAY.
Philadelphia at Pittsburg.
New York at Chicago.
Brooklyn at Cincinnati (2).
Boston at St. Louis

AMERICAN LEAGUE.

YESTERDAY'S SCORES.
Detroit 11, New York 7.
Chicago 7, Philadelphia 3.
St. Louis 9, Boston 2.
Washington 8, Cleveland 7.

STANDING OF THE CLUBS

	W.	L.	Pct.
Boston	[illegible]	25	.670
Washington	48	31	.608
Chicago	43	32	.573
Philadelphia	42	33	.560
Cleveland	39	39	.500
Detroit	39	39	.500
St Louis	21	53	.284
New York	19	52	.268

GAMES TODAY.
St Louis at Boston.
Cleveland at Washington.
Chicago at Philadelphia.
Detroit at New York

MEADOW MILLS NOT RUNNING.

Works at Owensdale Close Down for Installation of Machinery.

OWENSDALE, July 11.—The forms of the engine-bed at the Meadow mills are ready for the concrete filling. An electric concrete mixer has been installed, all the cement and sand are on the grounds and the work of installing the large, new engine will be pushed rapidly. Many of the furnaces have been torn down and rebuilt or moved to a different position. The entire mill is being given a general overhauling. Officials say that they expect the mill to be running in full, before the cold weather. This temporary close-down has caused the workmen to become peevish and many have moved away while other have hired out to farmers for the harvest.

Many of the workmen who live at Owensdale and Meadow Mills own their homes and these have taken temporary positions at the coke works and elsewhere. The abandonment of some of the coke works in the valley has proved a big handicap.

The Skin and Not the Blood.

Until recently it has been a generally accepted theory that eczema was a disease of the blood. Scientific investigations have taught us that eczema is positively a skin disease and curable through the skin alone. Meritol Eczema Remedy is applied directly to the diseased skin, the effect is marvelous and its results permanent. Do not delay trying Meritol Eczema Remedy.

Mt. Pleasant Miner Fatally Hurt.

MT. PLEASANT, July 11.—Peter Stiltonpole of Bessemer, a pumper at Alice Mines, who fell in a hole in which a pump was being set, last Wednesday, and suffered a fracture of the skull, died yesterday at the Memorial Hospital here.

Try our classified advertisements only one cent a word.

"Just Say"
HORLICK'S
It Means
Original and Genuine
MALTED MILK
The Food-drink for All Ages.

More healthful than Tea or Coffee.
Agrees with the weakest digestion.
Delicious, invigorating and nutritious.
Rich milk, malted grain, powder form.

A quick lunch prepared in a minute.
Take no substitute. Ask for HORLICK'S.
Others are imitations.

Oh! Ow! Ouch!

From left to right:
1. Polly the Grouch Chaser.
2. Luella, the Smile Coaxer.
3. Gussie, the Trouble Buster.
4. Clarice, the Cloud Dispeller.
5. Julietta, the Joy Maker.

Just look at e'm!

Would you have the heart to do it?

And if you would, which would you choose?

HE smoked them ALL.

And then he said:

"Are there any more at home like you?"

But he wasn't to blame. Nobody can resist the divine, benign, so fine

ZIRA
Wonderfully Great
CIGARETTES

EACH ONE RECOMMENDS ONE MORE

The World Knows

the best preventive and corrective of disorders of the digestive organs is the gentle, harmless, vegetable, always effective family remedy

BEECHAM'S PILLS

Sold everywhere In boxes 10c., 25c.

BALTIMORE & OHIO

EXCURSION TO
McKEESPORT,
BRADDOCK
AND
PITTSBURG
AND RETURN
Sundays July 14 and 28.
ROUND TRIP $1.00 From Connellsville.
Special Train Leaves at 8.40 A. M.

HIS PRACTICE.

I want to engage you to look after my practice while I'm on vacation.

But I'm just out of college, doctor. Have had little experience.

That's all right, my boy. My practice, while large, includes very few people who are actually ill.

July 11th, 1804, was the day of the duel between Alexander Hamilton and Aaron Burr. We are continually having business duels with our competitors.

WE WIN PRETTY OFTEN
because our weapons are fair prices, square dealing, and thoroughly efficient service.

ARE YOU THINKING
of building or enlarging or of repainting? Then by all means get our estimate for the work. Our figures may not be the lowest, but they surely will be as low as first class work can be done for.

Connellsville Construction Company,
402 First National Bank,
CONNELLSVILLE, - - - PA.

READ THE COURIER.

It's a Great Satisfaction To a Business Man

to know that he has an account with a bank that is not only willing but able to aid him in an emergency when there are unusual demands on his resources.

The efficient service of this bank gives its depositors in the matter of loans and discounts is well worth your consideration if your present banking connection is not satisfactory.

Are you getting your Monthly Review of trade conditions? It's FREE. Ask for it.

THE FIRST NATIONAL BANK

"The Bank That Does Things for You"
129 WEST MAIN STREET, CONNELLSVILLE, PA.
4% on Savings. Resources $2,232,000.

Efficient Service and Courteous Treatment

Has enabled us, within the past year, to double the number of our customers. Quite a number of persons and societies, with surplus funds, who do not want to tie up their money subject to the rules of a regular 4% account, are taking advantage of our special 3% accounts.

If you are a customer at this bank you will always find us willing to extend any reasonable accommodation on satisfactory security.

Our Customers Always Receive the Preference.

If you have a little ready money it will pay you to open an account with us, become acquainted, and take advantage of our service.

The Colonial National Bank

CONNELLSVILLE, PA.
Corner Main and Pittsburg Streets.
4% interest paid on Certificates and Time Deposits. Foreign Department equipped to give the best of service.

I Wish I Had a Bank Account!

How often you have wished but failed to say "I will."

Stop wishing. Start saving—today, in this bank.

We pay 4 per cent interest on Savings Accounts. Compounded every six months.

Second National Bank

Connellsville, Pa.
The Eight Story Fire Proof Building.

FOR THE HOME

You wish to own later on—are you saving money towards its purchase?

Begin by taking out a savings book at Our Savings Department today—save steadily, systematically, week by week and the cash you require to pay for a home will soon become a fact—not a theory!

Hundreds have thus become home owners—why not you?

4% Interest paid on savings.

Union National Bank, West Side, Connellsville, Pa.

The Yough National Bank,

126 W. Main St., Connellsville, Pa.

Capital and Surplus....................$150,000
Total Resources....................$900,000

4% Interest Paid on Savings.

PATRONIZE THOSE WHO ADVERTISE!

$100,000 to Loan.

In amounts from $1,000 and up on first mortgage on good city property for five, ten, fifteen or twenty years. You pay this back monthly or annually, and if you die in the meantime, the mortgage will be cancelled. Costs less than six per cent a year.

J. Donald Porter

General Insurance
Second National Bank Building.

The Young Business Man

who has demonstrated ability successfully to conduct a small business will receive special attention and consideration from the Title & Trust Company of Western Pennsylvania. Oldest Savings Bank in Fayette County.

Title & Trust Company

of Western Pennsylvania
Connellsville, Pa.
Capital and Surplus $125,000.00.

OLYMPIC

continues
1 P. M. to 11 P. M.
The Biggest 5-Cent Show in Connellsville
THREE REELS
Pictures Changed Every Day.
ADMISSION 5c

J. B. KURTZ,

NOTARY PUBLIC
AND REAL ESTATE.
No. 3 South Meadow Lane.
Connellsville Pa.

THE MOVING MAN

Household goods and Pianos moved and Piano Hoisting a specialty. General hauling. Biggest wagons and most careful men in town.

Prices Reasonable.

J. N. TRUMP

Tri-State Phone 112.
Office 101 Peach St.
CONNELLSVILLE, PA.

DO IT NOW Subscribe for THIS PAPER

The LADY of the MOUNT

by FREDERIC S. ISHAM
AUTHOR OF "THE STROLLERS," "UNDER THE ROSE," ETC.
ILLUSTRATIONS BY RAY WALTERS

COPYRIGHT 1906 BY THE BOBBS-MERRILL CO.

Several days that passed were not calculated either to alleviate his Excellency's anxiety, or the Marquis' impatience; for during that period of waiting came no word of my lady, or news of her captors. Mysteriously as a phantom ship had the boat that had carried the Governor's daughter away appeared on the coast and vanished, and from none of the Governor's vessels, or any of the fising craft could be gleaned information of its whereabouts. My lord, the Marquis, annoyed at what seemed but fruitless delay; was still for setting forth and inviting battle; but of this his Excellency would not hear, arguing, no doubt, to himself that in temporizing lay greater assurance of safety to his daughter than in precipitate action. So the situation grew hourly more trying, until—as if it already were not intolerable enough!—a new concern added ironical weight to present perplexities.

My young lord, between whom and the master of the Mount had been growing a more strained relationship, sought the Governor one day, and, in excited tones, announced he had just learned that the prisoner, the Black Seigneur, was ill and probably would survive but a short time longer in the dungeon where he was confined. As his Excellency knew, the fellow had been wounded, and now with scanty nourishment, want of air, and close quarters, was generally in a bad way.

His Excellency heard; moistened his lips and seemed about to speak, but was silent, while more anxiously the young man went on. Of course under different conditions, with care and attention—a well-lighted room and excellent food—they might hope to restore their prisoner's strength; at least, preserve for a time one so precious to themselves, upon the thread of whose life hung my lady's!

His Excellency still answered no word; only looked down, and, knitting his brows, the young nobleman restlessly waited. At length, with an expression on his face the Marquis had never before seen there, his Excellency rose, moved like an automaton to the bell, and called for the jailer.

"Monsier le Marquis has a few instructions to give you." The Governor's voice, but a breath, told what the words cost him.

The man responded gravely, looking from one to the other.

"Use your own judgment in the matter, my Lord," went on his Excellency, and left them together.

After that, a change, subtle but deep-rooted, came over the Governor; a silent man always, now his taciturnity become most marked. Under stress of untoward circumstances, all the guests at the Mount, save the young noble, departed; but his Excellency appeared hardly to notice their going; drawing his cloak of reserve closer about him; seemed only to ask for that solitude, not difficult to find in his aerial kingdom. Sometimes for a long while he would stand in the cloister, gazing seaward; again wander in the church, look at the monuments, always to pass one of them quickly. Only on a single occasion, when the Marquis, who was daily becoming more nervous, sought him, with a favorable report of his prisoner-patient, did the Governor give sign that beneath this apparent apathy yet stirred malevolence and rancor.

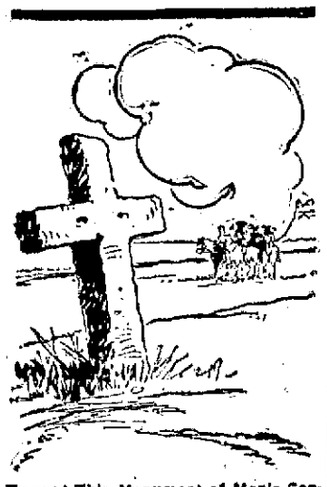

Toward This Monument of Man's Conquest Rode a Band of Horsemen.

"Yes, yes," he returned, a spark of ill-concealed venom in his glance; "he is doing well, no doubt! I am sure he will do well. But well or ill, I wish to hear no more of him! No more, Monsieur le Marquis!" His voice vibrated; surprised, the kinsman of the King stared, then stiffly turned away.

So matters stood, when one day, alone in the cloister, his Excellency was disturbed by a rough-looking fellow who brought a letter and said he would await the reply at the tavern in the town.

Deliberately the Governor took the missive, tore open the envelope, and surveyed the small bit of paper it contained. Whatever the brief message told him, his Excellency's face did not change, and he was still coldly, carefully studying sentences and words, after his fashion, when through the door my lord, the Marquis, stepped in some haste. Lifting his eyes, the Governor had no difficulty in reading the question on the young man's countenance. For a moment they looked at each other, and then the long, white fingers of his Excellency again sought the letter.

"They," his voice seemed to clip the words, "propose an exchange of prisoners, and give me three days to consent to it!"

CHAPTER XXX.

A Sound Afar.

About midway in the curve of one of the numerous bays, marking the coastline, and several hours distant from the Mount, stands a stone cross erected by an English marauder to indicate the place of his landing. The symbol is visible on all sides from afar, for before it are the sands and the sea, and behind stretches the land barren of wood—low, level, covered only with marsh grass. Toward this monument of man's conquest—most prominent object in a prospect, dreary and monotonous—rode, late one afternoon, a band of horsemen. At their head galloped my lord, the Marquis; in the center could be seen a man with bound arms whose horse was led by one of the others. This person—a prisoner, thin, haggard, yet still muscular of frame—from time to time gazed about; a look of inquiry or calculation in the black undaunted eyes.

"What prison are you taking me to now?" once he asked the trooper who held the reins of his horse. "And why do you go in this direction? Is it you dare not ride along main highways on account of the people?"

"Never you mind!" came the gruff answer. "And as for the people, they'd better look out!"

"Bah!" laughed the prisoner. "You can put some of them in cells, but not all!"

"There may be something worse than a cell waiting for you!" was the malicious retort.

"No doubt!" said the other stolcally.

But as his eyes again swept the horizon, from the opposite direction appeared another band of riders. At first the prisoner, regarding them, looked puzzled; then as the new-comers rode straight and rapidly on toward the cross, his countenance expressed a faint understanding. A fresh relay of men, he concluded; one his present guard would consign him to, and then themselves return to the Mount. Still was the meeting-place an odd one, and the demeanor of the two bodies of men not entirely consistent with his conclusions; for, as they drew nearer, both parties slackened their pace, suspiciously to scrutinize each other.

"Twenty—the number agreed upon!" muttered the Marquis, and spurring on that, led his troops nearer the cross.

Not many paces distant the word was given to halt, and, as they obeyed, on the other side of the monument the strange men likewise drew rein. At the same moment, there flashed on the captive's mind a discovery. These faces, looking so grimly out over the marshy field at them, were not the wooden visages of paid soldiers, but of men he knew—his men! Across the space separating the two parties he could read their quick looks—their satisfaction—their complacency! He watched them with eyes in which pride and tenderness mingled. And then, for the first time, did he observe they had brought some one with them—a woman, or a girl—the Governor's daughter!

The bold black eyes of the prisoner regarded her fixedly. What did it mean? said his keen gaze. Colorless as marble, my lady held herself very erect on her horse; then while his glance yet probed her, the proud face slowly changed; on the cold cheek youth's bright banner flared high. The young man turned; following the direction of her gaze, looked at the Marquis; my lord's features radiated felicitations; his eyes shone with welcome. And a fuller understanding came over the prisoner; in some mysterious manner had the Lady Elise been made captive, and now had the nobleman come to escort his betrothed back to the palace.

Even as the Black Seigneur reached this conclusion, he became cognizant his bonds had been loosened; the reins placed in his hands. "You are free," said a voice and mechanically he rode toward his comrades.

Thus, near the crumbling and time-worn cross, was the exchange of prisoners effected; the girl whirled away by my lord, who seemed fearful of treachery, and the Black Seigneur left to the greeting of his men.

"Now, by the tuneful Nine"—the poet, Gabriel Gabaric, pushing his burly form to the front, was the first to extend a hand—"but, from your looks, the Governor looks ill to the welfare of his lodgers!"

"And had we not captured my lady," spoke up another, gazing after the party of the Marquis, "he would have looked yet worse to the welfare of one of them, no doubt!"

"Drink this, Seigneur;" cried a third; "you must drink this—a special bottle we brought for the occasion!"

"Sent by old Pierre when he heard we were coming for you!" added the poet. "Your drinking-cup, lads! Unfasten the skin for yourselves! To mon capitaine!"—

Once, twice, deeply they drunk—toast and vintage alike to their taste; then straightening, looked at the Black Seigneur whose eyes yet burned in the direction my lady had gone. With a start he seemed to recall himself to the demands of the moment; his first questions they expected; the ship—where did she lie? Snug and trim in a neighboring cove, ready to slip out, if occasion required and danger pressed—which contingency they did not just then expect, since at the moment was his Excellency more concerned with affairs on the land than matters pertaining to the sea. What these paramount interests were, the young man, on whose thin cheek now burned a little color, did not at once ask; only gazed inquiringly over the group, where one, whom he might have expected, was absent.

"Sanches—he is not with you?"

A look of constraint appeared for an instant on the poet's face.

"No, he's with the people, I expect. You see," he went on, "things have been happening since you elected to enact the mountebank. The bees have been busy, and this little hive, they call France is now full of bother and bustle. The bees that work have been buzzing about those that don't; they made a great noise at Versailles; but the King Drone only listened; did not try to stop it, fearing their sting. They hummed at the door of the Bastile, until the parasite bees, not liking the music, opened the doors, let them all in—"

"The Bastile has fallen?" The listener's voice rang out; his eyes, searching sharply the features of the bard, seemed to demand only the truth, plain, unadorned.

"It has," answered the other gravely. "And the tune sung in and around Paris has kept on spreading until now it is everywhere! You may hear it in the woods; along the marshes; out over the strand! The very Mount, immovable, seems to listen. When will the storm break? Today? Tomorrow? It needs but a word from Paris, and then—"

The poet broke off, and silently the Black Seigneur seemed to be weighing the purport of the news; for some moments stood as a man deep in thought; then, arousing himself, spoke a few words, and gave a brief order. Swiftly the riders swept away in the direction from which they had come, and only when they had gone some distance did the young man once more turn to the poet with a question. Whereupon the latter, spurring his horse nearer his chief, launched into eloquent explanation.

"And then," ended the bard, "the Governor's daughter walked into our ambush as unsuspectingly as a mouse into a trap!"

"The Governor's daughter cozened by Nanette!"

"That she was! A clever wench and a brave one, Nanette! Although," the poet's jovial eyes studied the dark face, "unless I am mistaken, she found the task to her liking!"

"You treated her, the Governor's daughter, well?" said the other abruptly.

"Gave her your cabin, mon capitaine, where," chuckling, "she ruled like a despot. Not once did she whimper, or beg favor—for herself! For the Marquis, it is true, she did plead—that day we took them!"

"He's her betrothed!" said the young man shortly.

"A marionette!" gibed the poet. "Some of the men were for making short shrift of him, and they might have—only for her!"

"They will soon be safe enough together now!" remarked the Black Seigneur.

Again a peculiar, half-questioning expression shaded the poet's eyes, while furtively he regarded the young man. Yes, they ought to be!"

"The terms of exchange—what were they?"

"You for her! That was our demand. After the place had been agreed upon, his Excellency asked to name the hour, and further interjected a condition, binding both parties to secrecy in the matter, that the people might not know. They acted badly when the soldiers returned to the Mount without his daughter; they might behave worse, no doubt he thinks, when they come back with her."

"So will she be safely returned in the darkness! A wise provision!"

"That," murmured the poet, studying the horizon, "was evidently his thought. But," as the Black Seigneur, relaxing his pace, drew rein at a fork in the pathway, "yonder lies our cove, mon capitaine, and—"

"Do you and the men go there!" commanded the other, and gave a few further instructions.

"See that the ship is kept in readiness!" he ended. "As for me—". He made a vague gesture.

That evening found the Black Seigneur in the Desaurac forest; where, as a boy, he had fled for shelter, now some instinct, or desire he did not strive to analyze, drew him. As slowly he made his way through the wood, on every hand familiar outlines and details, seen vaguely in the last light of day, invited him to pause; but without stopping he moved on to the castle, and up to the chamber, where Sanches, returning from America, had found him, a vagabond lad. Through the window the same unobstructed view of the Mount dimly unfolded itself in the dusk, and for some moments he regarded it—august, majestic; glossing its heart's black secrets with specious and well-composed bearing! As he looked, there suddenly came to him the remembrance of another impression; the same picture, seen through the eyes of a boy—standing where he was now! Then had the Mount seemed a marvelous series of structures, air-drawn, magical—home of a small and fairy-like creature, with hair of shining gold. Dusk turned to night; in the distance the Mount vanished, and through the break in the forest only the stars twinkled.

(To be continued.)

MRS. WILKES' BLESSING

Her Dearest Hopes Realized — Health, Happiness and Baby.

Plattsburg, Miss. — "Lydia E. Pinkham's Vegetable Compound has proved very beneficial to me, for now I am well and have a sweet, healthy baby, and our home is happy.

"I was an invalid from nervous prostration, indigestion and female troubles.

"I think I suffered every pain a woman could before I began taking Lydia E. Pinkham's Vegetable Compound, and I think it saved this baby's life, as I lost my first one.

"My health has been very good ever since, and I praise your medicine to all my friends."—Mrs. VERNA WILKES, R. F. D. No. 1, Plattsburg, Miss.

The darkest days of husband and wife are when they come to look forward to a childless and lonely old age.

Many a wife has found herself incapable of motherhood owing to some derangement of the feminine system, often curable by the proper remedies.

In many homes once childless there are now children because of the fact that Lydia E. Pinkham's Vegetable Compound makes women normal, healthy

If you want special advice write to Lydia E. Pinkham Medicine Co. (confidential) Lynn, Mass. Your letter will be opened, read and answered by a woman and held in strict confidence.

Every Straw Hat in the house, (Panamas excepted), $2.00, $2.50 and $3.00 values, your choice, $1.00. Werthelmer Bros., Connellsville.

Patronize those who advertise.

GREAT CLEANING UP SALE
IT IS CLOSING OUT TIME.

The Union Supply Company's stores are just finishing their semi-annual inventory, and we have set aside many lines of goods to be closed out at greatly reduced prices. The big demand for summer goods is over. We find many odds and ends in all sorts of women's, misses', men's and boys' raiment, and we are going to close them out. Late purchasers will now get the benefit of greatly reduced prices. We call attention of the women especially to the beautiful lines of shirt waists, skirts and summer dresses; stocks practically unbroken. They must be moved out within the next thirty days, and if greatly reduced prices will assist us in moving them, they ought to go.

IT IS MONEY SAVING TIME FOR THE MEN AND BOYS.

Our clothing departments have all been gone over carefully and every summer suit; every summer pair of trousers, and every other article of summer clothing for men and boys has been marked down. Now we feel sure if you will make a visit to our clothing department, you will find many fine, fashionable garments, that you can use, and you can save a lot of money on. There is a great line of straw hats for men and boys; large lines of oxford shoes for men and boys. Choice lines of neckwear and summer negligee shirts. There is underwear, hosiery, collars and cuffs, of the best manufacture the market produces. No town or city store can offer you better or more fashionable goods. We are closing them out at greatly reduced prices; it is a money saving time.

UNION SUPPLY CO.

63 LARGE DEPARTMENT STORES,
Located in Fayette, Westmoreland & Allegheny Cos.

Our New Bakery Shop is Open

We have spared neither time, nor expense in making this the most sanitary and modern bake shop in Western Penna., and we are justly proud of our achievements, so proud in fact that instead of having one or two opening days we cordially invite you one and all to visit this home of clean, wholesome good bread at any and all times.

EVERY DAY IS VISITING DAY

When you see the way Templeton's bread is made you will be satisfied that it's the best bread for you to buy.

TAKE HOME A TRIAL LOAF TODAY

IT'S NOT HOW MUCH, BUT HOW MUCH BETTER WE MAKE BREAD.

TEMPLETON'S BAKERY

The Home of the Best Bread Made

289 E. Fairview Avenue, Connellsville, Pa.

THE desire to fish is one of man's primitive instincts. When your day off comes you hie away to the place where fields are green and the sunlight dances on ripples or lies in checkered shadows on the pool beneath the old sycamore tree. You like to feel the nibble—then the strong pull of the bite—to hear the swish of the line as you play your catch. Then when you get hungry—how good it all tastes—the sandwiches, the cheese, the pickles—and last and best of all, foaming, sparkling, cooling

Pittsburgh Brewing Co.'s Beer

the beverage you like so well at home—but doubly good where breezes play and the glad freedom of life in the open gives a new zest to every pleasure.

Order today from any good dealer. It is mild and satisfying.

Pittsburgh Brewing Company

CONNELLSVILLE BREWERY.

LACK OF MARKETS FOR WEST VIRGINIA COAL BALKS TRADE

State, Second in Production, Stands 29th in Manufacturing Class.

PRICE LOWER BY 20 PER CENT

Comparison With Illinois Ton Rates Shows Decrease—Strike of 1910 of Benefit—Number of Men Working in 1911, 66,350—Output Shot off Very Low.

WASHINGTON, July 11.—The production of coal in West Virginia in 1911 according to E. W. Parker, in a statement issued by the United States Geological Survey, was 50,831,589 short tons, valued at $53,670,515.

West Virginia, for the last three years the second in rank among the coal-producing States, stands almost alone in one particular—the low average price at which its coal, some of the highest grade bituminous coal produced in the United States, brings to the producer. The only State that compares with West Virginia in this particular is Virginia, whose coal areas in the southwestern part of the State are contiguous to those of southern West Virginia, the conditions affecting the production and marketing of the product of both States being similar. Neither State has any well developed local markets, and at least 80 per cent of the output is shipped to distant points for consumption. The highest average price for West Virginia coal recorded in the last eight years was in the booth year, 1907, when it reached 99 cents a short ton. In 1911 the average price for West Virginia coal was 90 cents.

A comparison of these prices with those obtained in some of the other important coal-producing States places West Virginia in an unfavorable light. Illinois, which until displaced by West Virginia in 1909, was second in rank of output, supplies fuel to important manufacturing communities within its borders or in the immediately adjacent territory. Although the grade of its product is considerably below that of West Virginia's the average price for Illinois coal has ranged from $1.05 to $1.14 a short ton, about 20 per cent higher than that obtained for West Virginia coal. Comparisons with Alabama are still more striking. In its important iron industry Alabama has a local outlet for the most of its coal. During the last eight years the average price has ranged from $1.10 in 1909 to $1.24 in 1906, more than 30 per cent better than West Virginia prices. In its high-grade, cheaply mined, low-priced fuel West Virginia offers advantages to the development of manufactures that should place it among the leading manufacturing States. As a matter of fact, however, it stands twenty-ninth.

West Virginia, like the other coal-producing States outside of the Mississippi Valley region, profited by the strike in that region in 1910. Its production gained nearly 10,000,000 tons over 1909, with an increase in value of more than $12,000,000. With uninterrupted work in the other States in 1911 the decrease in the production of West Virginia was to be expected. The decrease (1,539,439 tons) was relatively small, however, and the production, compared with that of the years preceding 1910, shows a substantial increase. In the 49 years since West Virginia became a separate State there have been only six years in which comparison with the preceding year was indicated by the minus sign. They were 1869, 1876, 1887, 1895, 1907 and 1911—only three in the last 30 years. The decrease in 1911 was merely a return to normal conditions.

The number of men employed in the coal mines of West Virginia in 1911 was 66,350, who worked an average of 221 days. The average production per man was 302 short tons for the year and 4.08 tons for each working day.

In one respect the record of West Virginia's coal production in 1911 stands out a shining light—that is, in the exceptionally low percentage of coal shot off the solid. The returns to the Geological Survey show that practically 96 per cent of the output was properly mined, either by hand or by the use of machines; for 2,029,800 tons the mining methods in practise were not reported, and the amount shot off the solid was only 826,295 short tons, or a little more than 1 per cent. This is a record of which the miners, the operators, and the mine inspection service of the State Department of Mines may well be proud. If the methods of marketing and consuming West Virginia coal were as praiseworthy as the methods employed in its production the Mountain State would hold an enviable position in industrial progress.

UNITED STATES STEEL NEEDS 5,000 WORKERS IMMEDIATELY

Corporation, in Extremity, Advertising and Canvassing for Men in Mills.

The United States Steel Corporation, crowded with orders, needs 5,000 men and needs them so urgently that it is not only advertising but is sending out canvassers to look for them. Other steel mills and all kindred industries are in the same plight. In the automobile, furniture and other industries which center in the neighborhood of Detroit the shortage of workmen is keenly felt. From the free labor bureau of Cleveland comes the statement that the demand for labor is so acute that not an available workman can be allowed to leave the city. In the daily papers of any considerable city the "Help Wanted" columns are swelled far above their average space. Salesmen, clerks, bookkeepers, chauffeurs and men for domestic service are wanted by the hundreds.

Nor is this insistent demand confined to those who possess some special training or mechanical skill. From the West comes a loud cry for 50,000 men to help with the harvest. In every section now work is in progress and the call for day labor can be heard. From New York there soon will be a demand for 10,000 unskilled workmen to help build $200,000,000 worth of rapid transit lines. The supply, already shortened by the aqueduct and other big undertakings, is likely to be far below the demand.

All this tells of satisfactory business in every branch. With labor employed all over the country, and at the good wages which must prevail when demand exceeds supply, every retail store, every traction line, every place of recreation, will feel the benefit.

Unless something unforseen occurs to breed a lack of confidence, the coming autumn promises to be one of excellent business all round, and one in which no able-bodied man who really wants to work need lack for a means of support for himself and for those dependent upon him.

TERMS MAYOR A "SKUNK."

Johnstown Executive and Attorney in Sunday Selling Cases, Clash.

JOHNSTOWN, July 11.—The Sunday selling crusade has resulted in strained relations between Mayor Cauffiel and Attorney Frank P. Barnhart, counsel for several dealers who have sold ice cream and soda water on Sundays in defiance of Mayor Cauffiel's orders.

In police court yesterday Barnhart told the Mayor the latter was a "contemptible skunk" and applied other epithets. Mayor Cauffiel, after a hot retort, had a warrant issued for the arrest of Barnhart, on a charge of disorderly conduct.

The Richest Man in the World

Could spend his entire fortune trying to make a better remedy for rheumatism than Meritol Rheumatism Powders. If you only knew their value you would use this wonderful remedy for rheumatism. Recommended by physicians and all who have tried it. Barkley's Pharmacy, 129 South Pittsburg-street, Connellsville, sole agent.

"THE HAIRS OF YOUR HEAD ARE NUMBERED"

There is a great deal of truth in the old saying.

Roots die, vitality gives out. The hair begins to turn grey.

This is particularly unfortunate as we are all living in an age when to LOOK young means to fill the YOUNG and IMPORTANT positions. Old fogies go to the background.

If you should begin to chalk down every day of your life, the exact number of hairs that turn grey, you would be surprised and soon learn that "The Grey Hairs of Premature Old Age" come on very quickly, if you neglect them.

Begin to count, and *Use*—
HAY'S HAIR HEALTH

Keeps You Looking Young

$1.00 and 50c at Drug Stores or direct upon receipt of price and dealer's name. Send 10c for trial bottle. Philo Hay Spec. Co., Newark, N. J.

For sale and recommended by Graham & Co.

MEN COME TO ME
Results Guaranteed or No Pay for Service
DR. BARNES' SPECIALIST
THE ESTABLISHED AND RELIABLE GRADUATE

All Curable Diseases Treated. Weakness and Diseases of Young Men, Middle Aged and Old Men, and Catarrh and Deafness a Specialty. Quick Cures, Cheapest Rates. Treatment Painless, and without loss of time from work. Consultation FREE and confidential. LOST MANHOOD RESTORED. All Private Diseases Cured or No Pay. Patients Pay as able, or when Cured.

Second National Bank Building, Uniontown, Pa., on Tuesday, Thursday, Saturday and Sunday. At 108 W. Main Street, Connellsville, Pa., on Monday, Wednesday and Friday.

All patrons starting treatment THIS WEEK cured one-half ½ our regular price.

WRIGHT-METZLER COMPANY. | JULY CLEARANCE SALE | WRIGHT-METZLER COMPANY.

There Started in the Wright-Metzler Store Wednesday

The Eighth July Clearance Sale

That seems to have combined all the knowledge gained from the past seven---

Meaning, that we've been picking the flaws that developed in each sale and correcting them for the next. In this **Eighth July Clearance** the merchandise is sound, well picked, shrewdly purchased originally, and in larger variety. Profits not considered and halved, prices are numerous.

So successful have the last few sales been, that

Old Stock Has Not Been in the Store Longer Than a Year

and the new merchandise at clearance prices out-number what we term "old," twenty to one.

To Clear the Store of Stocks in Season Was---and Is---the Original Object of the Sale.

In last year's sale prices were low, with the result that, at the end of July, merchandise was pretty well cleaned. Much of the goods that remained, footwear for instance, was good enough to go in this sale at a further reduction of price. Other lines—women's clothing, dry goods, etc, were completely dismissed. With this year's prices much lower to start with, we think a total clearance will be accomplished in quicker time.

Today is Your Day to Get in Action---the Cream Always Comes to the Top.

New Serge Suits for women. Some Fall Models ordered in for women wanting the newest going away apparel. Blue and black serge at $15 and $25 each.

New Norfolk Jackets, Mount Shore and Mackinaw Jackets. Priced $8.50 to $12.50 each.

Hot Weather Dresses---a Clearance

It's been hard to find proper clothing for summer. Most of it, if cool, is dawdy—and it has come about because women have accepted what most stores have been pleased to offer—cheap. Stop it! See better things at Wright-Metzler's. Everything is price-lowered for the July Clearance.

Silk Dresses

One group of $10 values $4.75 each.
One group of $15 values $7.50 each
One group of $18 values $9.00 each
One group of $25 values $12.50 each

Embroidery Trimmed Gingham.

Some were $3.95—clearance $1.98
Some were $5.00—clearance $2.50
Some were $6.50—clearance $3.25

One Group White Lingere

Some $10 values, soiled, at $5.00
Some $16.50 values, soiled, at $8.25.
Some $27.50 values, soiled, at $14.25

Children's Gingham Dresses.

—gingham, percale, galatea and some linen. Lay away until school opens—save now. Sizes 3 to 14 years.
50c values will be 35c each.
75c values will be 48c each.
$1.00 values will be 75c each
$1.25 values will be 85c each.
$2.00 values will be $1.39 each.
$2.50 values will be $1.75 each.

Infants' and Childrens' Dresses.

Infants' 50c—Long and short.....39c
Infants' 75c lawn dresses.....59c
One group Children's—Soiled—Half Off.

Junior Linene Dresses
$4.00 values—white and colors—$2.95.

House Dresses—Women's.
$1.00 values of percale, etc.....79c

Three Hundred Dresses—lingerie, crepe, linen, lawn, gingham, etc.
One-Fourth Less

One Group Evening Dresses of crepe and messaline.
One-Half Less

Waists, Underwear, Kimonos
July Clearance Prices.

Linen Shirts, one lot $2.50 alues at $1.50.
$1.25 natural linen shirts at 79c.
Waists—in groups, two lots soiled, $1.25 values at 79c.; $1.50 values 98c. One group $2.00 and $2.50 values, fresh, $1.19; Three groups of lawn waists—one at 79c for $1.25 value, 98c for $1.50 and $1.75 values $1.39 for $2.00 values.
Jap silk shirts—$2.50 values for $1.98; $3.00 Jap silk waists $2.48.
Silk Waists—one lot containing taffeta, messaline and chiffon $5.00 and $6.00 values for $3.75.
Coat Waists—of linene and pique, $1.25 values for 79c.
Muslin Underwear—odd lots of gowns, skirts, drawers, corset covers, combinations and Princess slips at half price.
Kimonos—of lawn, 39c for one group worth 50c.; 48c for one group worth 75c.
One-fourth off all the rest in stock.

Linen Suits, Corsets, Children's Wear: July Clearance

Linen Suits, natural, white and colors—one fourth off.
One group at 98c—values $5.00 and up.
Corsets—three groups Redfern Corsets at half price. Were $3.00, $4.00, and $5.00. Now $1.50, $2.00, $2.50.
Children's Wear—25c short muslin skirts 19c.; long muslin skirts 39c instead of 50c; 59c for 75c, 79c for $1.00 values; 98c for $1.25 values. Lawn caps at 39c from 50c.; Straw bonnets $1.00 to $2.50 values 48c.

Coats and Other Apparel.

Women's and Misses' size in serge and fancy mixtures at half price—one group—not entire stock.
Evening Coats—$22.50 and $25 values at $14.75.
Children's Coats—one group 2 to 14 year sizes, were $2.50 to $10.00 at 98c.

Wright-Metzler Company

Wright-Metzler's | Grocery Department | Wright-Metzler's

Your Baby's Second Summer.

—It's a trying time for every member of the family. You've lavished every care in your power upon baby—bathed, soothed and petted it all day long and coaxed the sand man to close its eyes many times during the night. Poor little tyke!—it suffers more than we grown-ups could ever guess. The second summer is teething-time and a very critical period for baby. Experience has taught what foods to give it—and what to keep from it. So when a little pudgy finger points to forbidden food, substitute

Dr. Johnson's Educator Crackers

which we keep in stock at all times. Physicians recommend these crackers and most infants are fond of them and it's safe to let them nibble away as long as they will. Dr. Johnson's Educator Crackers contain nutritious ingredients that are highly beneficial to teething children. Buy a package today in the grocery store. There are various size packages.

Greater Safety in Condensed Milk

If you've a suspicion that fresh milk is not being digested—

Stop its Use!

Condensed milk is safest to use during the heat of summer. Eagle Band 15c. Other brands 3 cans and 6 cans for 25c.

While the Weather is Hottest Try a Diet of---

Hire's Root Beer Extract, package.15c
Root Beer or Ginger Ale, bot.....15c
3 bottles of either.....40c
Select Ham—all sizes.....16c
Exta choice Beakfast Bacon.....18c
Best Creamery Butter, lb.....32c
Chow-Chow; sweet, sour or mixed pickles, quart jars.....25c
3 dozen sweet or sour Pickles.....25c
Large jar pure Apple Butter.....25c
½ lb. tin of Cocoa.....15c

3 boxes tightly packed Raisins....25c
3 lage cans Baked Beans.....25c
2 cans Baked Beans, Heinz, etc....25c
3 cans Pumpkin for pies.....25c
3 cans Beets.....25c
3 cans extra fine Sauer Kraut.....25c
3 lb. Roman Kidney or Lima Beans.25c
4 lbs. clean Navy Beans.....25c

A complete assortment of plain or stuffed Olives; imported and domestic Cheese, sardines, etc.

Prices Have Changed---In Your Favor---on

Granulated sugar—25 pounds for $1.45.
Laurel or Corner-stone Four, 50 pounds, $1.70.
Osakis Flour—50 pound sacks, $1.65.
White Ocean Pastry Flour—a sack, 75c.

Here We Have---

3 sacks 5c Salt.....10c
3 boxes 5c Matches.....10c
4 lbs. Jumbo Washing Powder....15c
3 cans Dutch Cleanser.....25c
6 cans Light house Cleanser.....25c
3 boxes 10c Lye.....25c
6 cakes Octogan, Sunny Monday or White Naptha Soap.....25c
7 cakes Lenox Soap.....25c

Wright-Metzler Co.

ROUND $5.75 TRIP
TO

Niagara Falls

From Connellsville,

Saturday, July 27, 1912

EXCURSION TICKETS.

Good going on all regular trains on date of excursion, and good to return on regular trains until July 31, inclusive.
For time of trains, tickets and further information apply to nearest Ticket Agent.

SIMILAR EXCURSION AUGUST 24.

PENNSYLVANIA RAILROAD

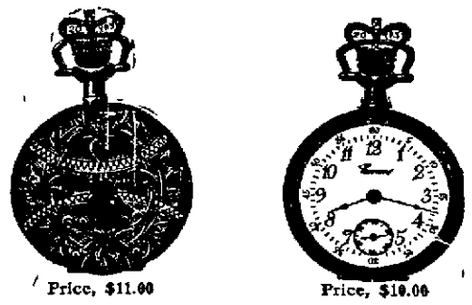

Price, $11.00 Price, $10.00

New "Crown" Watch *for Ladies*

The Neatest Watch Made in America at a *Popular Price*

JUST THE WATCH FOR COMMENCEMENT GIFTS

A THOROUGHLY accurate timekeeper—Very small and compact—The most attractive watch ever sold at the price.

Our assortment has been specially selected to meet the tastes of purchasers in this section.

Let us show them to you.

A. W. BISHOP, Jeweler,
107 W. Main Street, Connellsville, Pa.

Everybody who reads magazines buys newspapers, but everybody who reads newspapers doesn't buy magazines.
Catch the Drift?
Here's the medium to reach the people of this community.

Soisson Theatre
COOL, COMFORTABLE, AND SAFE.

The Leading Picture House of the County.
The Very Best in MOVING PICTURES.

PERFORMANCES:
1 30 to 5 and 6 30 to 10.30 P. M.

5c Admission. Never any higher. 5c

Handsome Tea Set Given Every Friday Night.

Pictures Changed Every Day.

You bet! When you want a plumber, you want him as soon as possible—A little sooner in fact. We aim to respond to all calls promptly and we guarantee to give the best of satisfaction in our work. We do anything in the PLUMBING, TINNING, ROOFING and HEATING line and solicit your business.

Our line of Gas Ranges are the most economical and we are Agents for the Welsbach Gas Lights mantles, etc.

We sell the genuine Edison Mazda and Tungsten Electric Lamps.

Best assortment of Garden Hose, ½" and ¾" sizes. Sprinklers and Lawn Sprays.

F. T. EVANS,
136 S. Pittsburg St, Connellsville, Pa.
Bell Phone 72. Tri-State 142.

Commercial Printing of all kinds Done at The Courier Job Printing Office.

FOR THE WORKINGMAN SOUTH CONNELLSVILLE LOTS ARE BARGAINS.